JUMP COMICS

●師におくる勝利!! の巻●

JUMP COMICS

魁!!男塾 20

さきがけ おとこじゅく

師(し)におくる勝利(しょうり)!!の巻(まき)

宮下(みやした)あきら

魁!男塾

おとこじゅく

第二〇巻

もくじ

決闘!双条撃射!!の巻……七
敝寇流星弾!!の巻……二七
最後の秘技!の巻……四七
復讐の炎!!の巻……六七
七年目の復讐戦!!の巻……八七
奥義・羅望斬脚の巻……一〇七
師におくる勝利!!の巻……一二七
覆面の男!!の巻……一四七
助っ人の正体!!の巻……一六七

魁!男塾
OTOKOJUKU SANMENKEN GEKKOU ……!!
MY NAME IS SOUKETSU, ONE OF THE RYOUZAN-PAKU 16-GREATS ……!!

決闘！双条撃射!!の巻

決闘！双条撃射!!

CHP. 178: DUEL! SOUJOU GEKISHA!! の巻

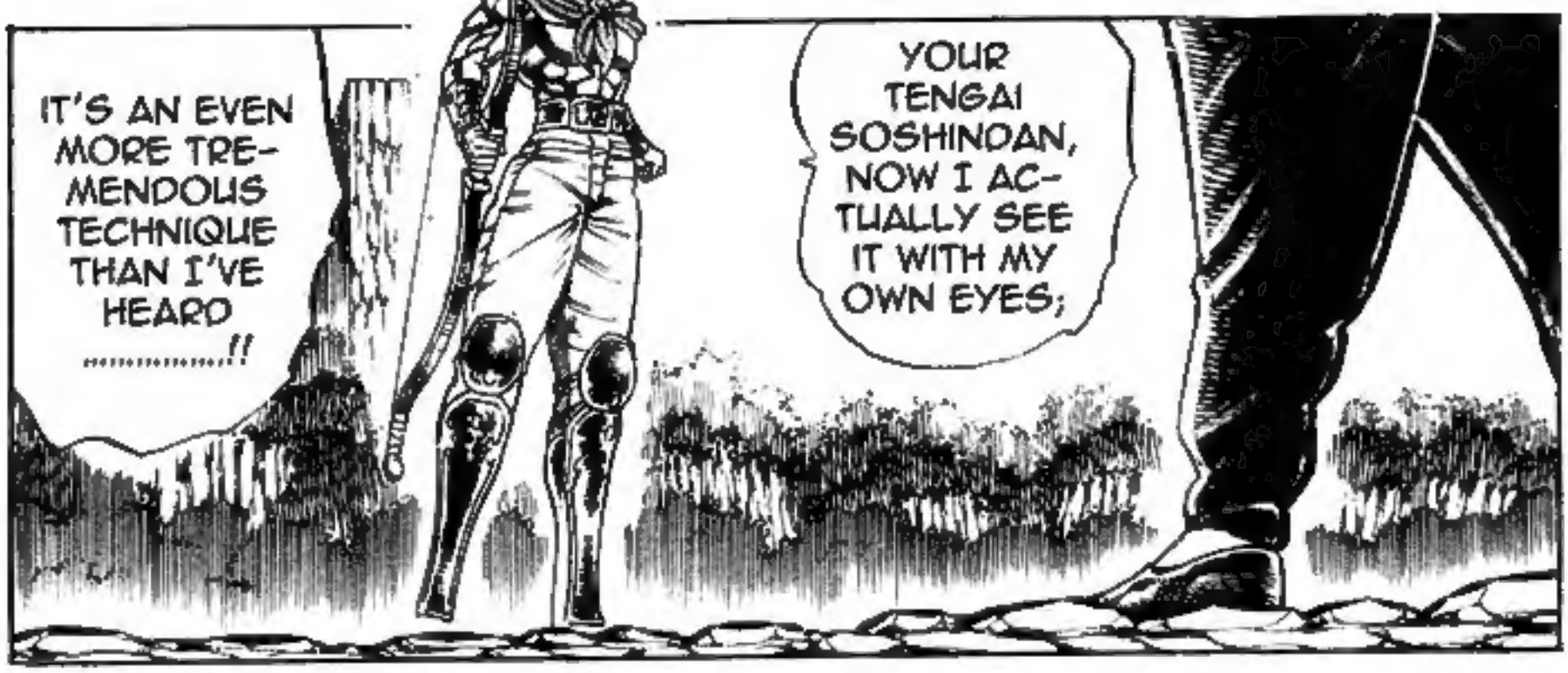

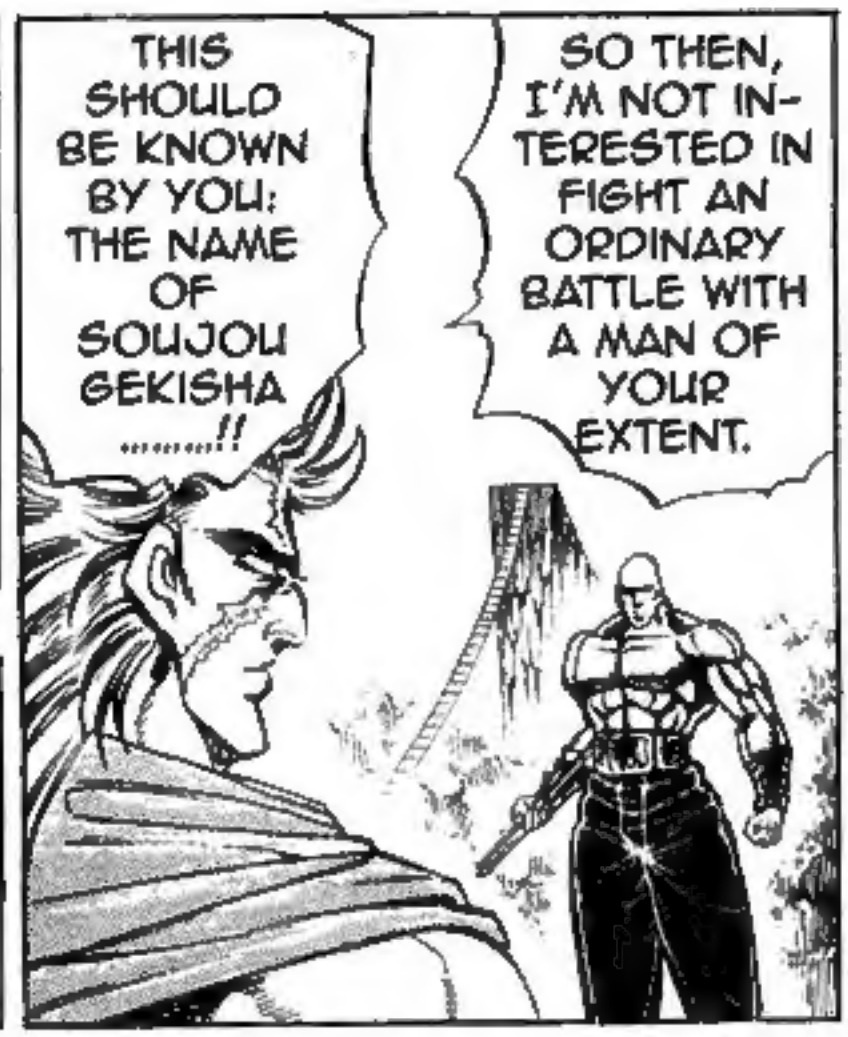

TN: "SOUJOU GEKISHA" = "STRIPE-PAIR VIOLENT ARCHERY"

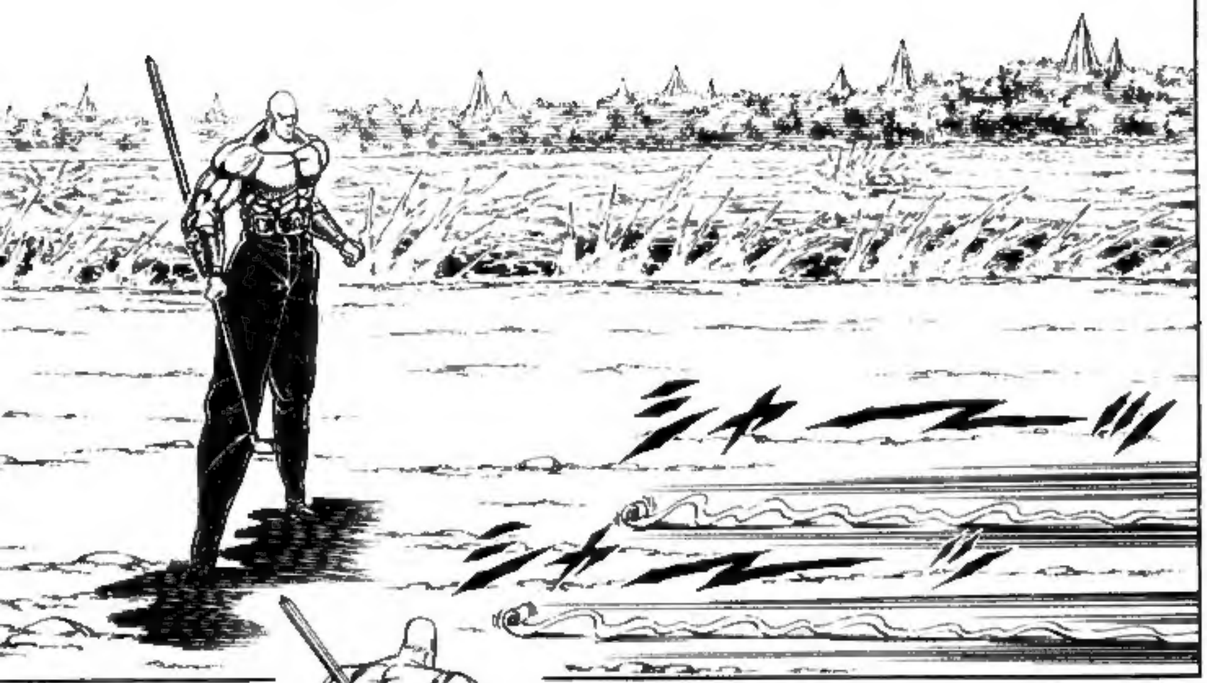

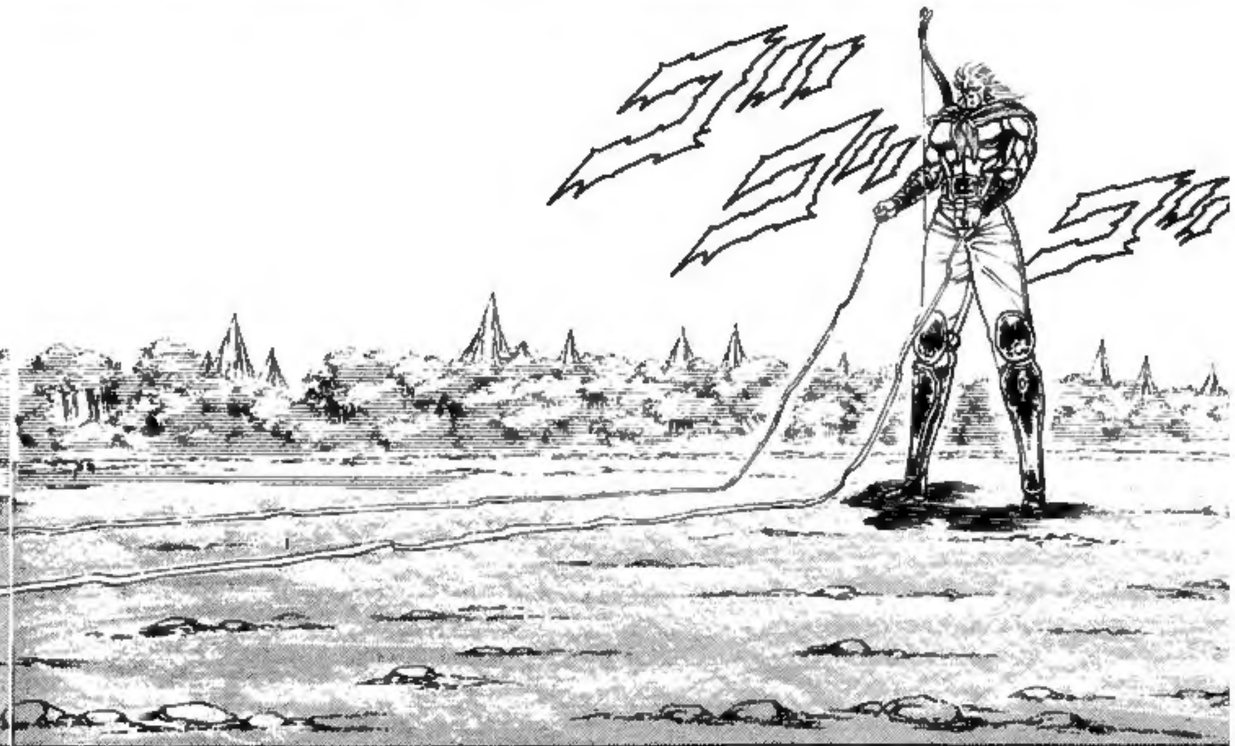

I WILL UN-DERTAKE THE SOUJOU GEKISHA .....!!
I DO NOT SHOW MY BACK TO AN ENEMY, NO MATTER WHAT HAPPENS.

DON'T WORRY; YOU CAN DE-CLINE THIS, YOU'RE FREE TO DO SO NOW.
ORIGINALLY, THIS WAS A DUELING METHOD THAT WE HAD FOR ARCHERY .....

WHAT WILL YOU DO ...!?

YOU SHOULD KNOW OF THIS SOUJOU GEKISHA ---!!

TE...TELL US, RAIDEN!!

THERE'S NO NEED TO SAY THIS, BUT IF EITHER OF US USE MORE THEN TEN ARROWS OR BALLS OR STEP OUR FOOT EVEN A STEP OUTSIDE THE LINE, IT'S COUNT AS DEFEAT.
IN OTHER WORD, DEATH.
LET'S GO!!
I ACCEPT THE DETAILS !!

HA!!

RYOUZANPAKU TOUKYUU-JUTSU: SAN-RENKAN!!
TN: "TOUKYUUJUTSU" = "WAR ARCHERY", "SANRENKAN" = "THREE CONNECTING PIERCINGS"
TN: "SENKYOUDAN" = "ROTATING CURVING BULLET"
CHAKU-KE KONBOU: SENKYOKU-DAN!!

!!

TH...THAT WAS A SUPER-HOOK BALL, AS IT'S CALLED IN GOLF!!
A...AMAZING, GEKKOU---!! YOU KNOCKED DOWN THREE ARROW THAT WERE COMING FLYING TO YOU WITH ONE IRON BALL---!
WITH THAT, YOU'VE GAINED A GREATER ADVANTAGE IN THE NUMBER OF REMAINING SHOTS ---!!

THAT WAS A GOOD TECHNIQUE, BUT HOW ABOUT THIS?
!!
HIS HAND SLIPPED!! WITH THAT, GEKKOU IN THE CENTER WON'T NEED TO WARD THEM OFF!
WAHHAHHA: WHAT'S WITH THAT SOUKETSU GUY, HE FIRED TWO ARROWS WITH AN OUTRAGEOUS INTERVAL---!!

NUN!!

WH...WHAT EXACTLY IS GOING ON---!?

WH... WHAT---!! THE TREE ON THE OTHER SIDE OF THE RIVER WAS CUT IN TWO---!

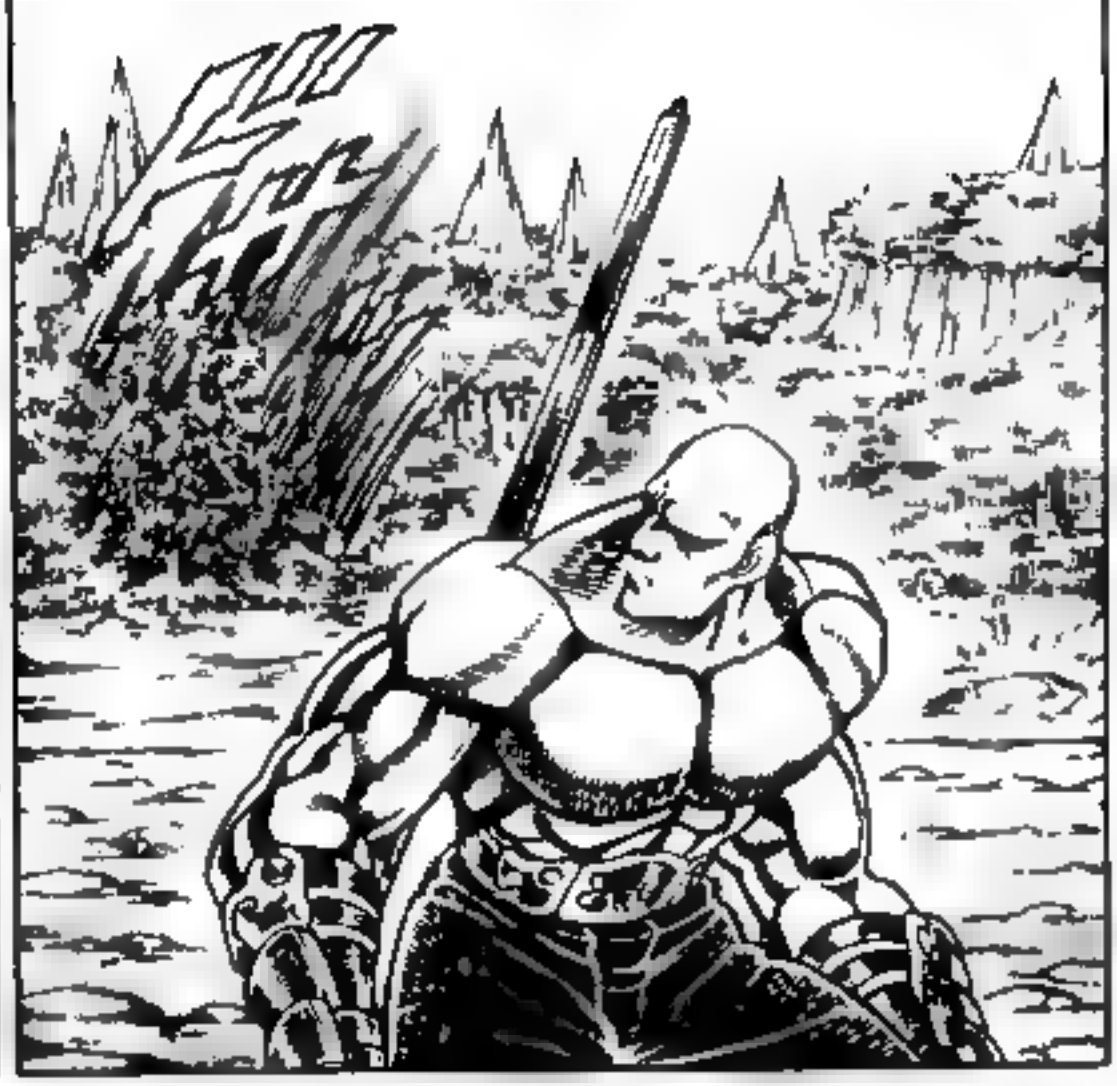

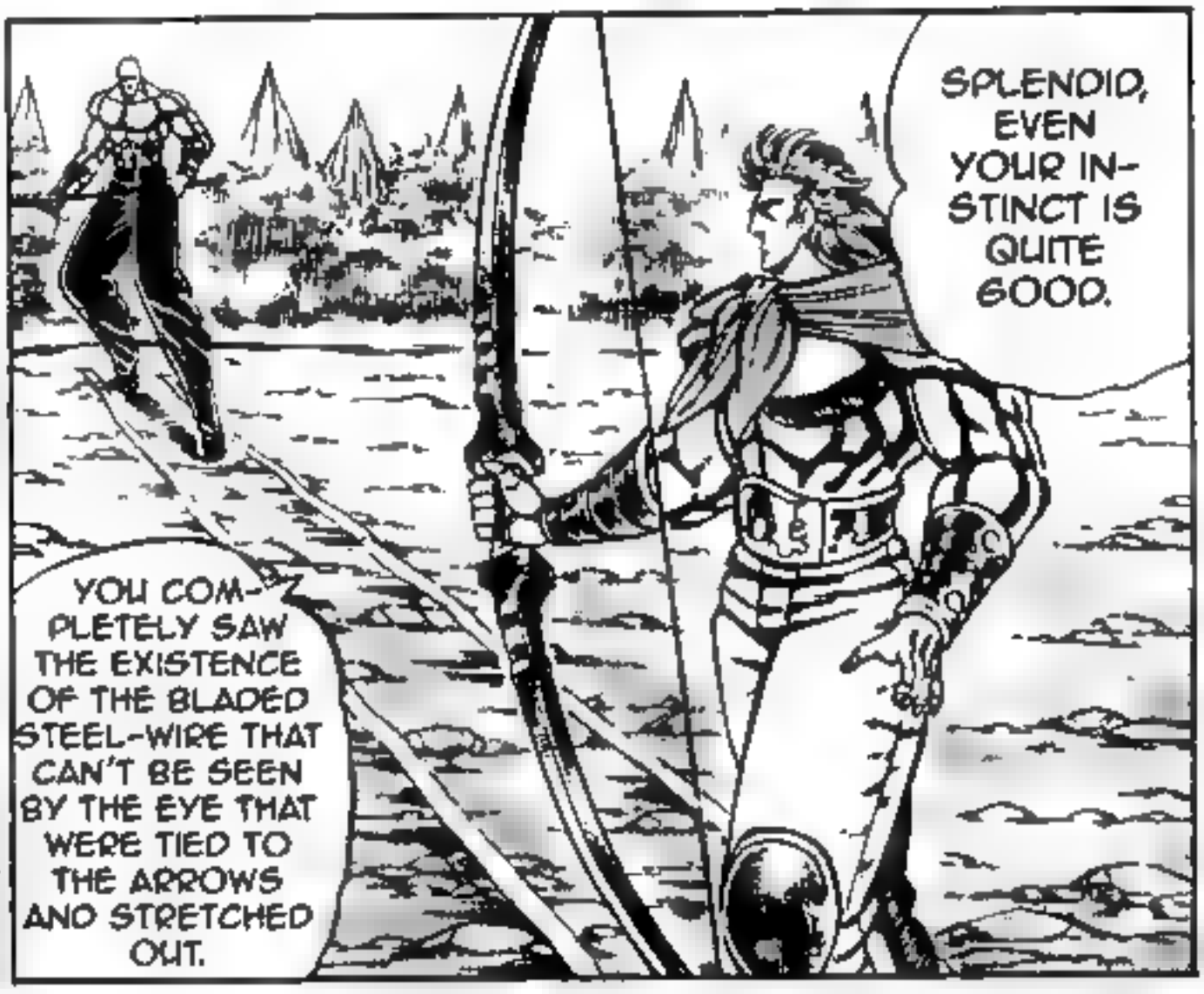

YOU AIGHEAD!! YOUR ULTIMATE SECRET IS NOTHING WITH GEKKOU AS YOUR OPPONENT—!
I...AMAZING, YOU'VE HANDLED IT EASILY, GEKKOU!! YOU COMPLETELY SAW ALL THE THREE CONSECUTIVE ARROWS FROM THE SKY—!

THE ATTACK FROM THE SKY NOW WERE THINGS TO CREATE A DISTANCE BETWEEN US....!!!

HAS IT SEEMED YOU'VE ACHIEVED THIS?

IT SEEMS THIS WILL BE OVER.

YOU HAVE ONE ARROW LEFT.

HE'S DRIVEN HIS BOW INTO THE GROUND AND MAKE HIS LAST ARROW LONGER---!!

HU-H? THAT GUY, WHAT IS HE DOING NOW---!

IT'S USE-LESS .....!!
NO MATTER HOW YOU'VE CREATED THE DISTANCE AND THEN IN-CREASED THE POWER OF YOUR ARROW, YOU CAN'T USE THAT ON ME.
YOU ARE-MISUNDER-STANDING THIS.
THE ULTIMATE SECRET OF RYOU ZANPAKU TOUKYUU-JUTSU ISN'T SOME-THING SHALLOW LIKE THAT
DIE, GEKKOU !!

!!
*SEE TNOTES
DO YOU SEE: RYOUZANPAKU TOUKYUUJUTSU KYOKUOUGI: KOUIN CHOUHAISATSU!!*
THIS IS THE TRUE PUR-POSE FOR CREATING DISTANCE.
GU!!

散寇流星弾!!の巻

CHP. 179: SANKOU RYUUSEIDAN!!
散寇流星弾!!の巻

I USED THE RECOIL OF THE BOW STANDING ON THE GROUND AND FLEW MY SELF AT THE SAME TIME AS THE ARROW AND FASTER THAN THE ARROW, I TURN TO THE REAR OF THE ENEMY...

RYOUZANPAKU TOUKYUUJUTSU; KOUIN CHOUHAI-SATSU...!!

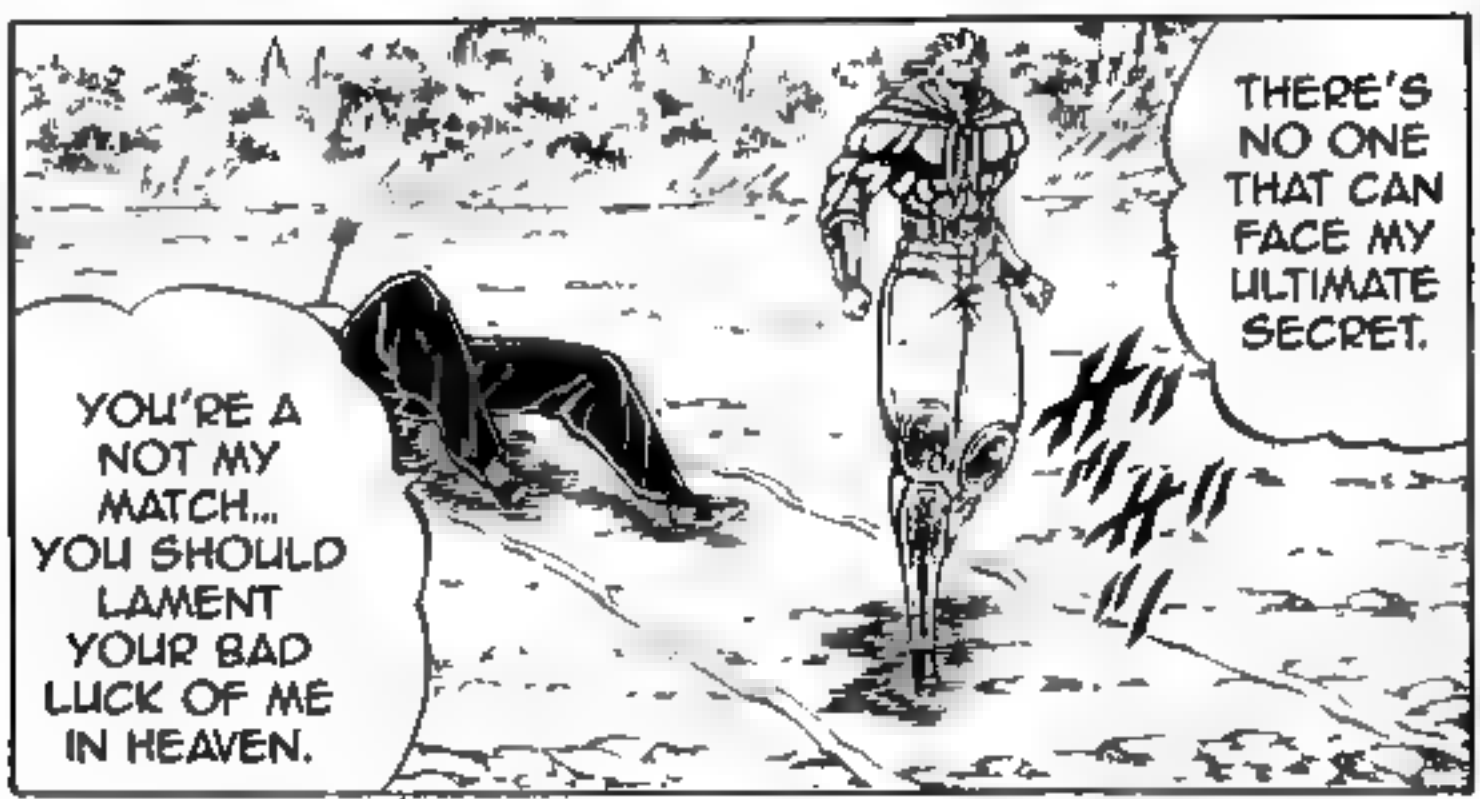

NUA !!

THE... ONE WHO WILL LAMENT THE MIS-FORTUNES IS Y...YOU, SOUKET-SU...!!

TH...THE MATCH ISN'T OVER YET.....

GE...GEKKOU IS ALIVE; AND HE STILL IN-TENDS TO FIGHT----!!

GE... GEKKOU !!

.....!!

WE...WILL CONTINUE: THE SOUJOU GEKISHA MATCH.....!!

Y...YOU'VE FIRED OUT ALL TEN OF YOUR ARROWS, BUT I...I STILL HAVE REMAINING EIGHT SHOTS...

YOU MOVE YOUR BODY FROM THAT STANCE AND EVADE THE ARROW FROM YOUR HEART.

YOU'RE A TERRIFY-ING MAN...

THIS MATCH IS ALREADY DONE, SO I WILL SHOW YOU HONOR FOR YOUR FIGHTING SPIRIT.

FINE THEN, WE WILL CON-TINUE THE SOUJOU GEKISHA AS YOU WISH.

THOSE WORDS WON'T BE HEARD BY HIS EARS.

THAT'S IMPOS-SIBLE...

ST...STOP, STOP THAT, GEKKOU---!!

THIS...IS ABSURD----!! NO MATTER HOW WELL HE AVOIDS HIS VITALS, HE'LL BE TAKING FATAL WOUNDS. WHAT CAN HE DO WITH THAT BODY---!

UUH !!

HE... WON'T END IT LIKE THAT.....!!

BUT HE IS GEKKOU, THE BEST MASTER OF THE SANMEN-KEN...!!

F...F YOU ABANDON THIS MATCH IMMEDI-ATELY AND TAKE TREATMENT, THEN YOU MAY SAVE YOUR LIFE---!!

NUU !!
A SHOT OF THAT LEVEL CAN'T INFLICT ANYTHING ON MY BODY.

MUN !!

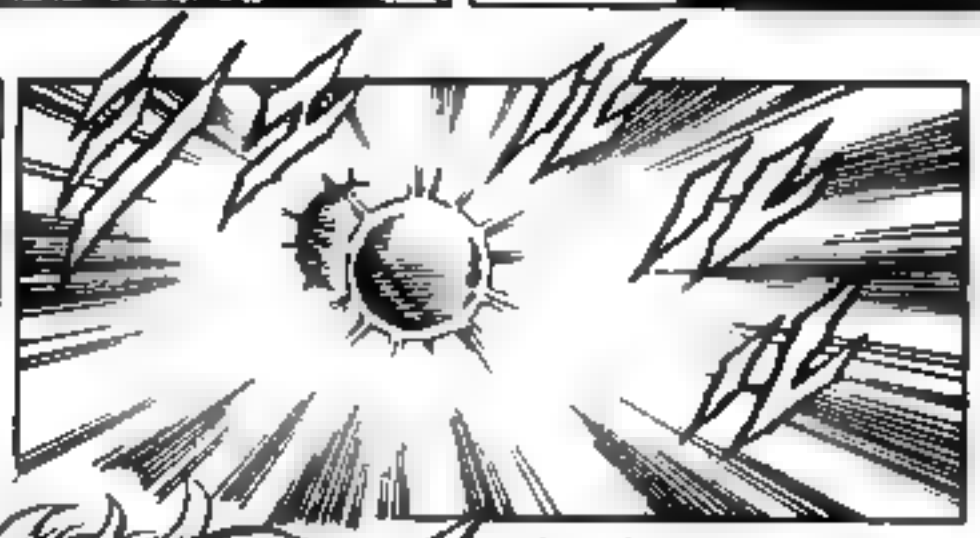

BUT I CAN EASILY SEE YOU DON'T HAVE POWER IN YOUR SHOTS, THEY HAVE NO MEANING.

IF THIS IS NATURALLY YOUR ABILITY, THEN IT IS A PERFECT THING,

HA!!

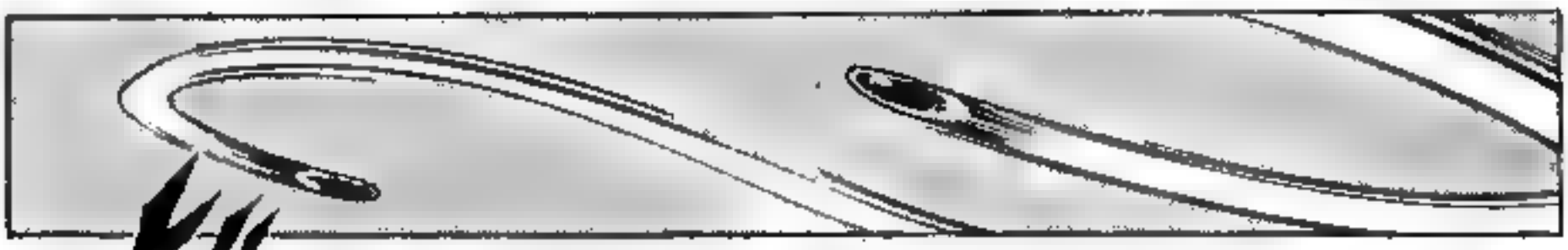

BUT THIS ISN'T THE SAME LEVEL WHEN IT BLEW DOWN MY SANRENKAN EARLIER.
NOW IT'S A SENKYOKU-DAN FROM BOTH THE LEFT AND RIGHT DIREC-TIONS.

THREE SHOTS LEFT.

HOO, CLEVER, BUT YOU CAN'T USE THIS ON ME EITHER!!

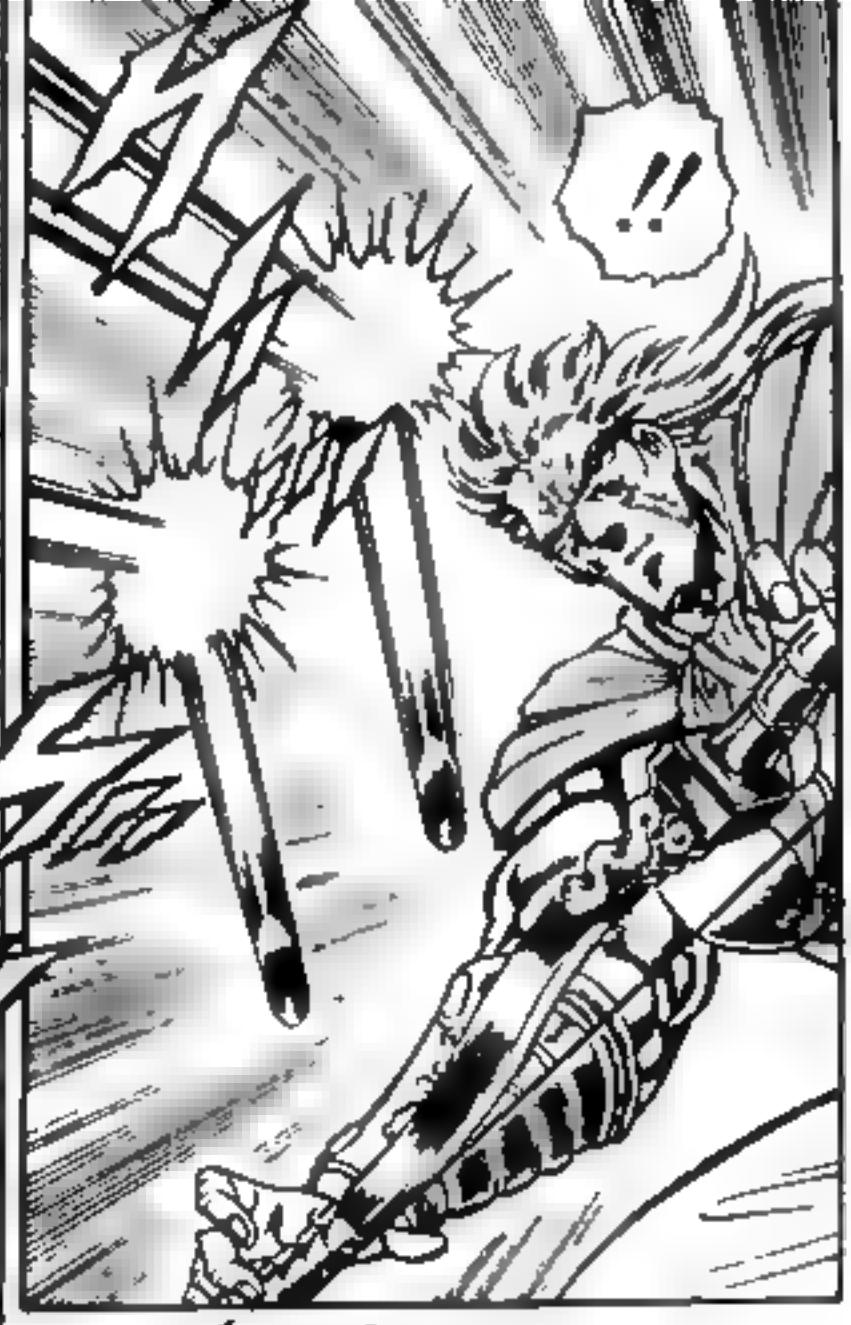
!!

WITH THAT, YOU HAVE ONE SHOT LEFT...
IT'S WILL BE OVER SOON.

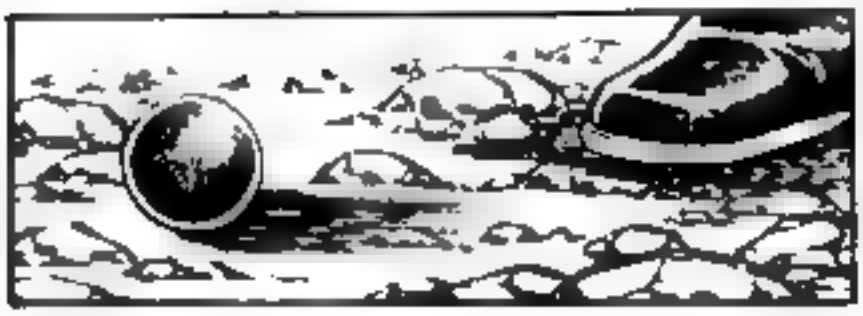

HASN'T GEKKOU LOST YET, RAIDEN ---!!

NO...NO MATTER WHAT HE DOES, GEKKOU CAN'T USE IT ON SOUKETSU---!!
N...NO---!! GEKKOU'S CONSECU-TIVE SECRET SHOTS WERE FUTILE AND HE HAS ONE SHOT LEFT---!

WH...WHAT, HIS TRUE AIM---!! WH...WHAT DO YOU MEAN BY THAT---!
OF...OF COURSE, I'VE READ IT: GEKKOU'S TRUE AIM...!!

THE HIDDEN SECRET OF CHAKU-KE KONBOU-JUTSU.....!!
I CAN FINALLY SEE IT...

WHAT... PREPAR ATIONS .....!?

YOU...YOU SHOULD LOOK AT YOUR FEET.
THE... PREP-ARA-TIONS ARE DONE ...

ALTHOUGH YOU CAN SEE THE RESULT EVEN WITHOUT DOING IT.
WELL, IS SOMETHING WRONG: HURRY AND FIRE YOUR LAST SHOT.

ARE YOU SAYING THAT WAS THE REASON FOR YOUR ATTACKS UNTIL NOW?

FU: WHAT'S WITH THESE IRON BALLS THAT WERE REPELLED BY ME AND HAVE ROLLED BENEATH MY FEET?

.....!?

HUH ...!!

IT'S...IT'S BECAUSE I KILLED THE ROTATION OF THE SHOTS AND ATTACKED YOU SO IT COULD COME TO THIS...!!

R...RIGHT: DON'T YOU THINK IT'S STRANGE THAT THE SHOTS THAT WERE REPELLED HAVE ALL FALLEN SURROUNDING YOUR FEET.....!?

TN: "SANKOU RYUUSEIDAN" = "SCATTERED-BANDITS FALLING STAR BULLET"

HERE WE GO: CHAKU-KE HIOUGI: SANKOU RYUUSE-IDAN!!

HA!!

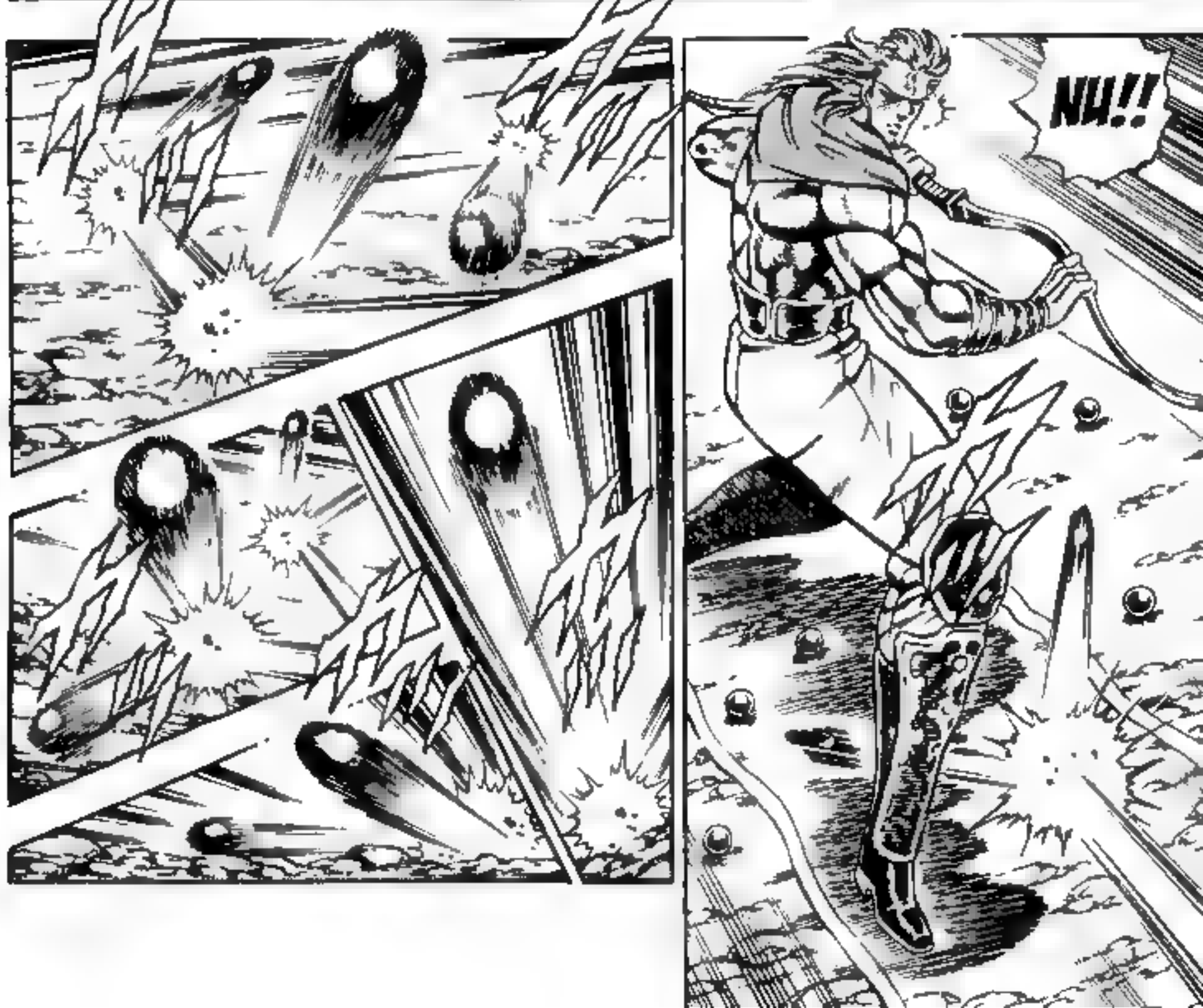
NU!!

WOO, TH... THIS IS!!
GU!!

WH...WHAT WAS THAT NOW---!!
THOSE SHOTS THAT HAD TUMBLED TO THE GROUND SWUNG AT HIS OPPONENT WITH TREMENDOUS FORCE BY GEKKOU'S ONE SHOT, AIMING FOR SOUKETSU AND ATTACKING HIM---!!

HE DIDN'T MAKE A FATAL WOUND TO SOUKETSU.
N...NO; EVEN THE LAST HIOUGI ENDED UP FAILING.

HOW DISAP-POINT-ING.

IT'S OVER.

AS PROMISED, I'LL DELIVER THE FINISHER.

IF IT WAS NORMAL CONDITION, IT WOULD SMASH ALL THE BONES IN MY BODY, BUT YOU DIDN'T HAVE ENOUGH FORCE TO THE SHOT AND YOUR AIM WERE MISS, MAKING ME COMPLETELY UNHURT

IT WAS A TERRIFYING TECHNIQUE...

YOU WILL TAKE MY ULTIMATE SECRET, KOUIN CHOUHAISATSU, AGAIN AND TAKE IT AS GIFT TO YOUR DEATH.

YOU DON'T HAVE EITHER THE WILL-POWER OR PHYSICAL POWER TO AVOID THIS.

THE LEFT ARM THAT IS SCREWING MY NECK WAS SMASHED BY THAT BLOW EARLIER!!
THE...DEATH WILL BE YOURS; HAVEN'T YOU REALIZED IT YET...
DIE, GEKKOU ---!!
!!
UO!!

GUWAA !!
THERE IS THE POSI-TION OF YOUR HEART, SOUKETSU.
Y... YOU .....!!

THAT'S...A BIG REVERSAL WITH A TWIST IN SOUKETSU'S TECHNIQUE ---!!
YO...YOU'VE DONE IT; YOU'VE DONE WELL, GEKKOU---!!
最後の秘技!の巻

CHP. 180: THE FINAL SECRET TECHNIQUE!
最後の秘技！の巻

NUUU .....!!

THIS.... CAN'T BE THE REASON FOR MY END.....!!

I...KNOW..... BU...BUT, TH...THIS SOUKETSU WO...WON'T END IT LIKE THIS...

IF YOU PULL IT OUT, YOU'LL GUSH OUT A LARGE QUANTITY OF BLOOD, INSTANTLY COMING TO YOUR DEATH.

IT'LL BE BEST THAT YOU STOP PULLING OUT THAT ARROW.

.....!!

ACCEPT AND W...WATCH THIS, GEKKOU.....!!
.....!!
TH...THIS WI...WILL BE MY FINAL SECRET TECHNIQUE .....!!

AN...AND WHAT IS THAT BIZARRE STANCE---!!
WH... WHAT---!! THAT SOUKETSU, HE STILL INTENDS TO FIGHT WITH THAT BODY ---!
TH...THAT'S LIKE THE STANCE OF A FIST---!! CAN HE USE A FIST OUT-SIDE HIS BOW---!

HE SHOULD HAVE ALREADY RUN OUT OF PHYSICAL STRENGTH TO MOVE ...! BUT, THAT IS JUST TREMENDOUS BLOODTHIRST...!!
I DON'T KNOW WHAT EXACTLY WILL HAPPEN FROM THIS STANCE.....!!

HERE IT IS: RYOUZANPAKU TOUKYUU-JUTSU SAI-SHUU OUGI!!

!!

CHAKU-KE KONBOU-JUTSU OUGI: SENPEIBAKU!!
TN "SENPEIBAKU" = "SHADING-FAN CURTAIN"
NU!!

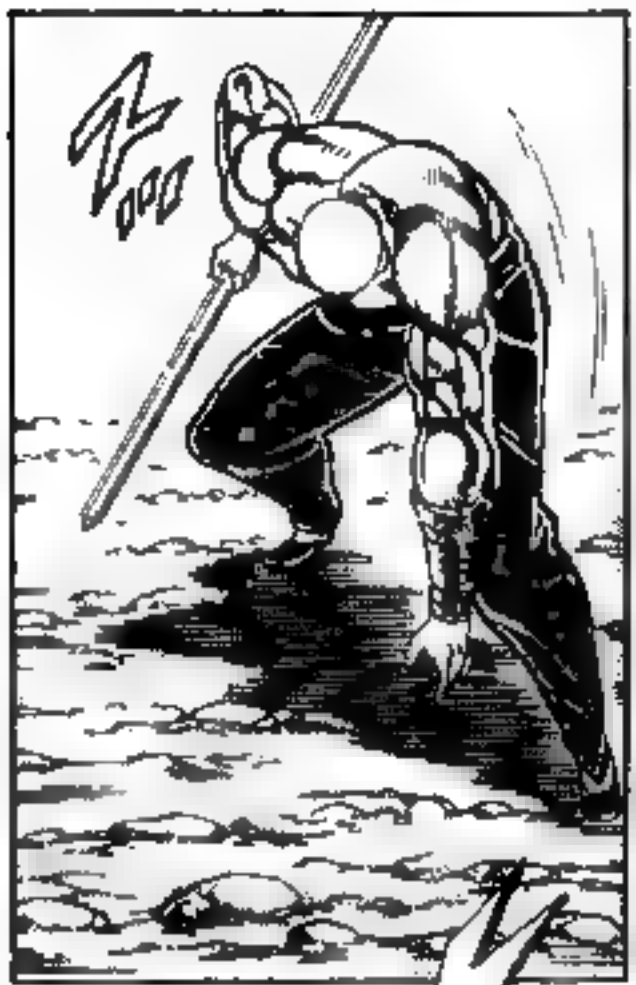

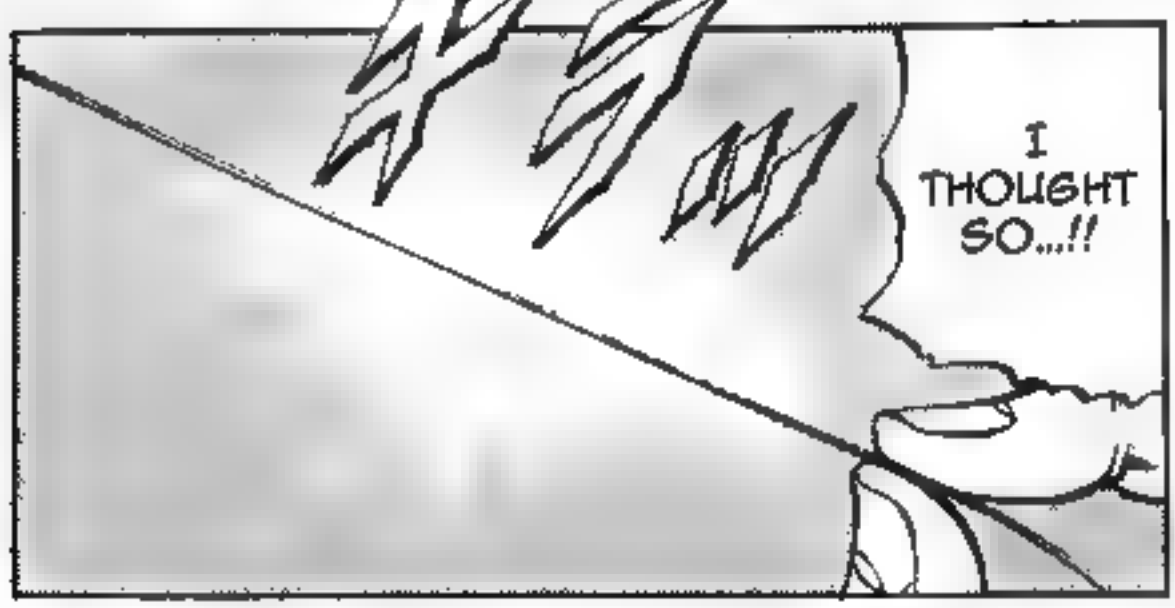

TN: "SHIKATSU TOUDAN" = "FINGER-BRUSHING TRANSPARENT-BULLET"

YOU HANDLE STRINGS THAT ARE MADE OF SHEEP INTESTINES THAT ARE THIN TO THE POINT. THEY CAN'T BE SEEN BY THE EYE AND FOUR ARROWS THAT HAVE BEEN WHITTLED FROM THE WHISKERS OF A WHALE THAT, AGAIN, CAN'T BE SEEN BY THE EYE. ITS DESIGN AS A TECHNIQUE WITH AN UNYIELDING BLOW, INCIDENTALLY, DUE TO IT'S OPTIMIZATION AS AN ASSASSINATION ART, THIS TECHNIQUE WAS FIRMLY PROHIBITED, WHEN AN ENEMY MASTER IT AND USED IT TO KILL KISHIN, THE EMPEROR. AT THE TIME. -FROM "LAWS OF CHINESE COURT ETIQUETTE", MINMEI PUBLISHING

SHIHATSU TOUDAN... THE ULTIMATE SECRET, SAID TO BE WELL KNOWN IN THE TOP SCHOOLS OF JAPANESE ARCHERY AND THOUGHT UP BY KYUU EIKAN, THE FOUNDER OF SENGEN-RYUU. IT IS A SPECIAL TECHNIQUE WHERE YOU SELECT FIVE FINGERS AS A BOW,

I....I'VE LOST, GEKKOU .....!!
YO...YOU, WHO HADN'T OVERLOOKED DOWN TO THE SMALLEST SOUND, ARE A STEP GREATER THAN EVEN I
FU, I...I'VE GAINED COMFORT WITH THAT GOOD LUCK.
AAH!! TH...THAT SOUKETSU IS PULLING OUT THE ARROW IN HIS CHEST AND COMMITTING SUICIDE---!
N...NOW IT'S COME TO THIS!!

WH... WHAT!!

HO!!

GU!!

DON'T MOVE!!

TH...THIS IS THE RIGHT FOR YOU .....!!
YOU'RE GOING TO FINISH ME OFF WITH THAT KON YOUR-SELF WITHOUT HAVING MY SUICIDE.
SO..SO, YOU SHOULD KI...KILL ME QUICKLY.

GEKKOU: CHAKU-KE OUGI: TENGAI SHINTEN!!
TN: REMINDER: "TENGAI SHINTEN" = "COUGH-FOLLOWING NEEDLE POINT"

WITH THAT, YOU WON'T BE BLEEDING ANY FURTHER.
I SHOT OUT THE ARROW QUICKLY SINCE IT WAS OPENING THE SMOOTH MUSCLE.

!?

I CAN'T LET SOMEONE WITH A TRIFLING SPIRIT DIE JUST LIKE THAT.
IT WAS A GOOD MATCH.

WHAT IS THE MEANING OF THIS??
Y...YOU .....!!

I'VE ...LOST NOT JUST IN SKILL, BUT IN EVERY WAY...!!

GE... GEKKOU, THIS...IS THE FIRST I'VE MET A MAN LIKE YOU.....!!

DON'T MOVE FROM THERE FOR A WHILE.

GE... GEKKOU .....!!

A MAN WHO WINS AND UNDER-STANDS THE HEART OF THE DE-FEATED.

FUFU; HE'S THAT SORT OF MAN: GEKKOU, ONE OF THE OTOKO-JUKU SAN-MENKEN.

DAMN, DON'T GO HAVING THAT COOL BEHAVIOR ---!!

DI...DID YOU SEE: TH...THAT GEKKOU, WHO ALWAYS HAS A FACE LIKE AN IRON MASK, WAS SMILING.

FUOHHOHO, THAT WAS QUITE BEHAVIOR.

THIS IS SURELY A COMPLETE DEFEATFOR US IN THIS MATCH NOW.

YOU SHOULD UNDERSTAND OTOKO-JUKU'S TRUE POWER WITH THIS

WELL-THEN, WHO WILL GO NEXT?

UMU.

SOMEONE, PULL OUT SOUKETSU.

HOU.

GRAMPS, LEAVE THIS DUTY TO US.

RYOUZAN-PAKU 16-GREATS' TOUKETSU AND TAIKETSU !!

WHAT WILL SPREAD OUT IN FRONT OF US IS A WASTELAND OF SLAUGHTER...!!

IT SEEMS THE NEXT MATCH WILL BE A TWO-ON-TWO TAG MATCH---!!

L...LOOK---!! A TWO-MAN TEAM IS COMING DOWN FROM RYOUZANPAKU'S SIDE!

THOSE SCUM WILL BE BURIED BY MY HANDS!!

UMM!!

MA... MANJI-MARU ---!!

A... COMBINATION HAS BEEN FORMED OF ME AND MANJIMARU ---!?

WH... WHAT---!!

DOES MANJIMARU KNOW THEM: OUR NEXT OPPONENT .....!!
UMU, HIS EYES TRULY CHANGED SINCE HE SAW THEM.....!!

POSSIBLY THIS HAS SOME CONNECTION TO HIS HIDDEN PAST.....!!
MANJIMARU, ONE OF THE OTOKOJUKU SHITENNOU...!! HE'S A MAN OF MANY MYSTERIES...!

I...I'VE TEAMED UP WITH MANJIMARU-----!!
HO...HOW DID THIS COME TO THIS-----!?

復讐の炎!!の巻

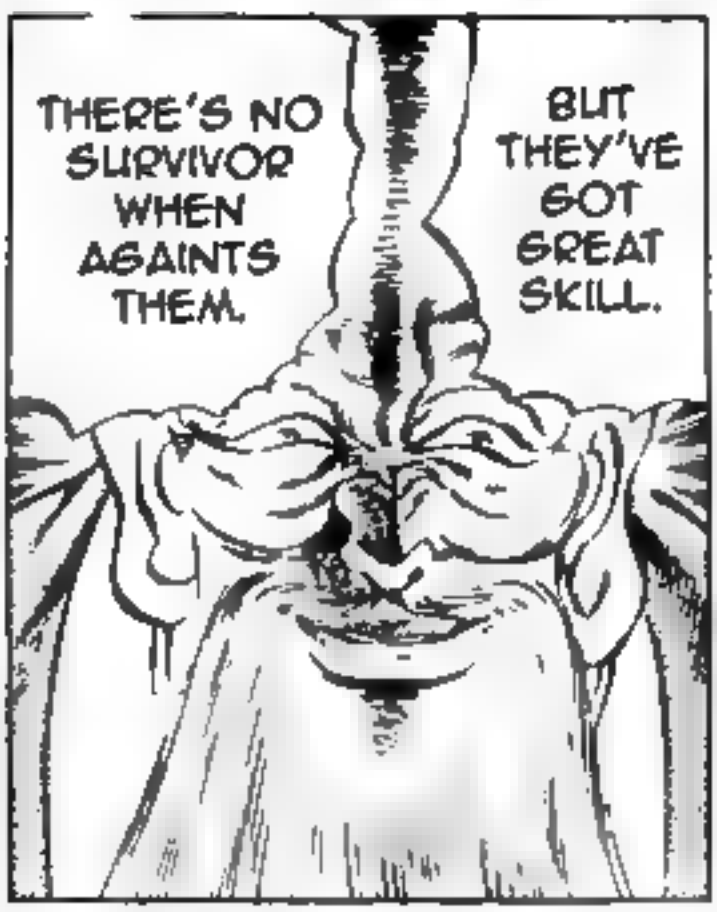
THERE'S NO SURVIVOR WHEN AGAINTS THEM.
BUT THEY'VE GOT GREAT SKILL.

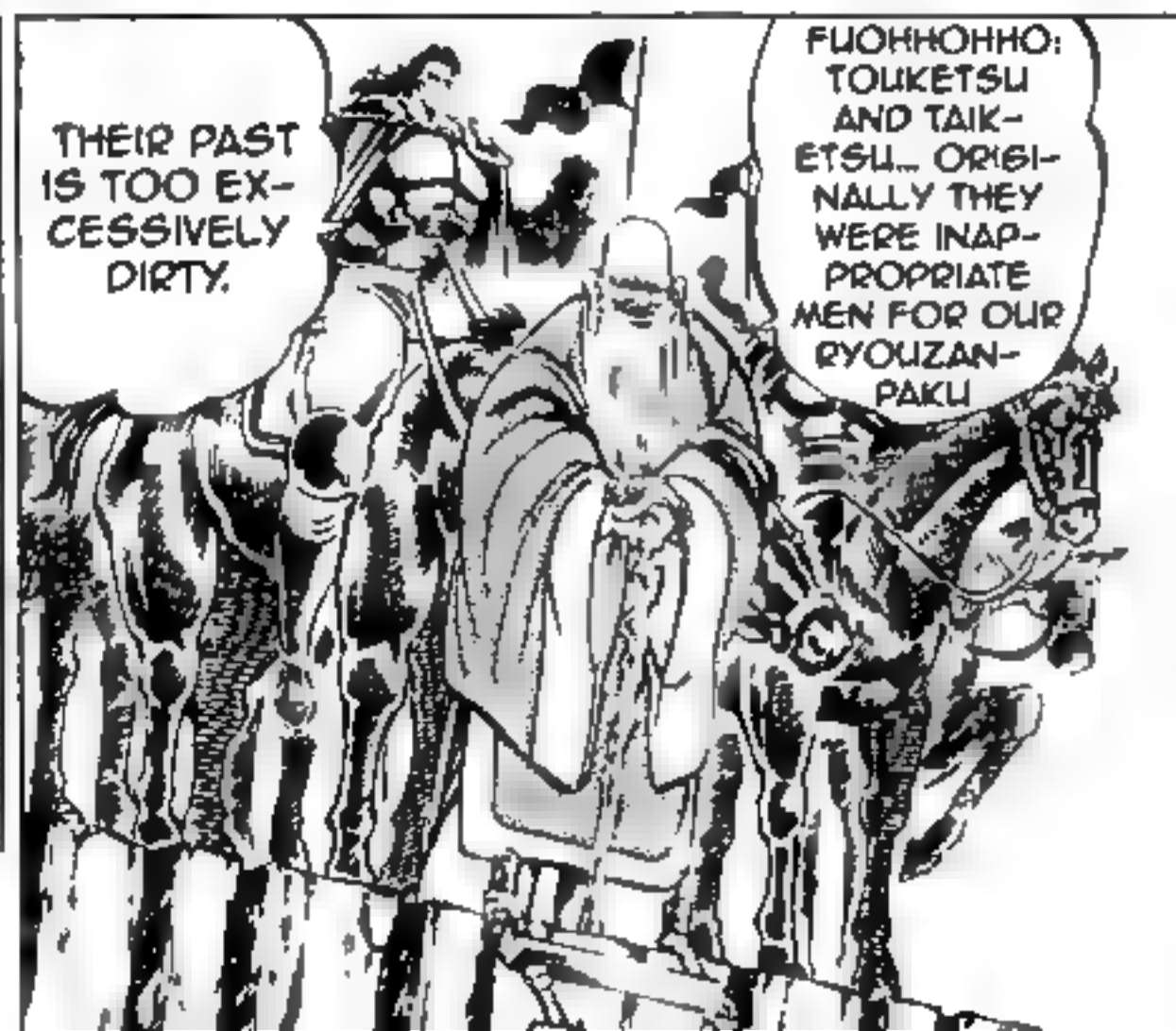
THEIR PAST IS TOO EX-CESSIVELY DIRTY.
FUOHHOHHO: TOUKETSU AND TAIK-ETSU... ORIGI-NALLY THEY WERE INAP-PROPRIATE MEN FOR OUR RYOUZAN-PAKU

復讐の炎!!の巻

CHP. 181: FLAMES OF REVENGE!!

SO SHALL WE INTRODUCE OURSELVES AS WELL?
FU FU FU, WHAT A WELL-AUTHORITATIVE MAN.
THIS MAN IS MANJIMARU-SENPAI, OTOKOJUKU THIRD-YEAR AND ONE OF THE SHITENNOU---!!
I AM TORAMARU RYUUJI, OTOKOJUKU FIRST-YEAR----!!

TOUKETSU AND TAI-KETSU, USERS OF MEIGOKU-HAN-KE, THE MOST EVIL JAKEN IN THE WORLD!!*

THERE IS NO NEED TO HEAR YOUR FILTHY NAMES,

*SEE TNOTES

IN THE WORLD OF FISTS IN ANCIENT TIMES, A DREADFUL SHOW-DOWN METHOD WAS DEVISED FOR 2VS2 GRUDGE MATCHES OF THE LEADERS.

ITS NAME WAS KANRYUU SOUKOKU-TOU!!

SO TO CLEAR THIS RESENTMENT, WE SHALL PREPARE THE MOST SUITABLE BATTLE STAGE.

FU, YOU SURELY HAVE A TREMENDOUS BLOODTHIRST, TO CURSE US TO A GREAT EXTENT.

(TN. "KANRYUU SOUKOKUTOU" = "PEERLESS-SULFUR PAIR-TIME FIGHT")

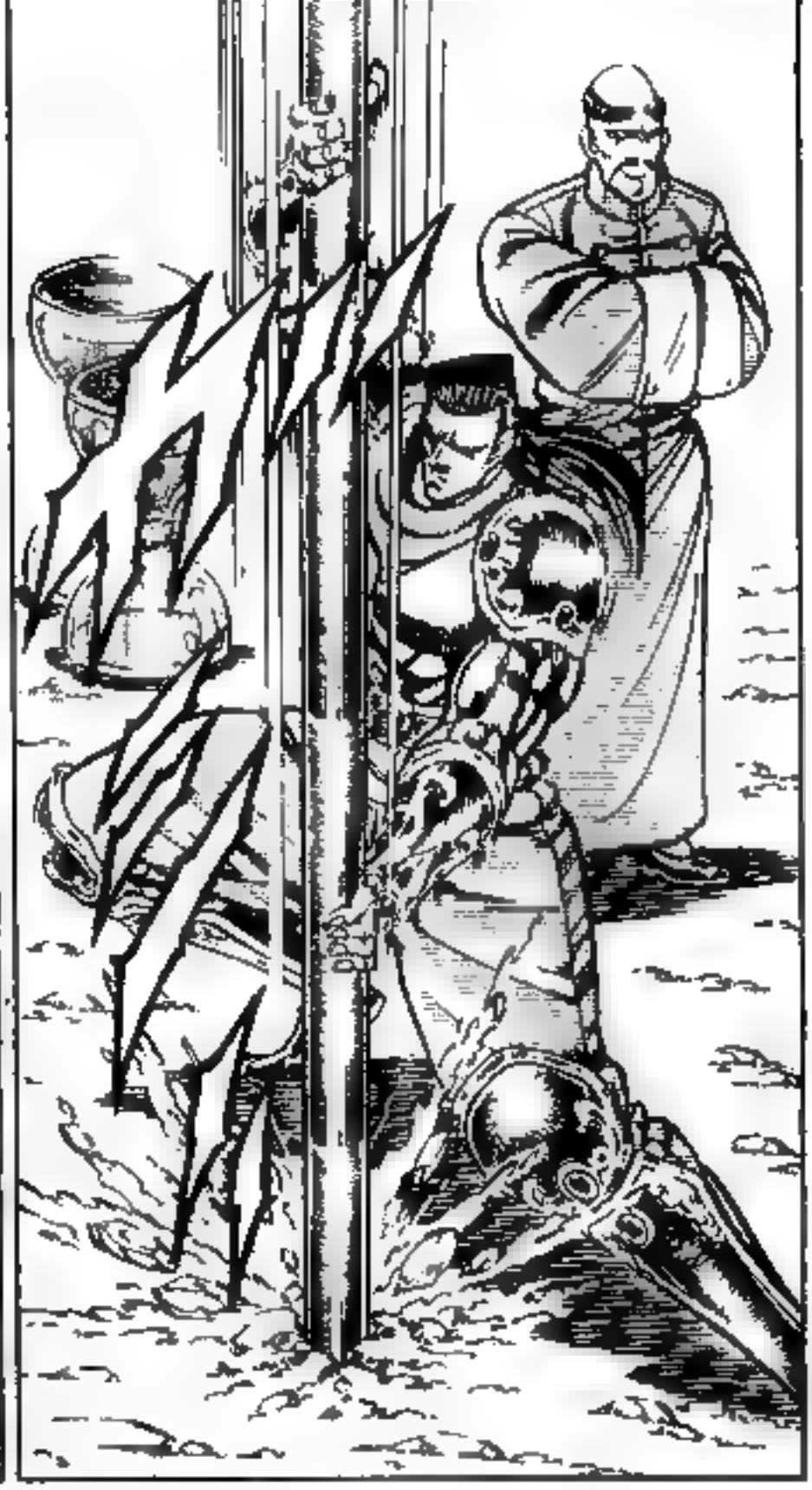

THEY'RE PUTTING UP TWO PILLARS WITH STRANGELY-SHAPED CONTAINERS ATTACHED TO IT ON THE BATTLE GROUND.
WH...WHAT ARE... THOSE!?

!?

WITH THIS, THE PREPARATIONS ARE ARRANGED. SO, I SHALL EXPLAIN THE ETIQUETTE OF THIS KANRYUU SOUKOKUTOU.

WHEN THE LIQUID FILLS UP THE BOTTOM IN THREE MINUTES, IT WILLL FALL FROM THE BOTTOM WITH ITS WEIGHT.

WHAT MAKES THIS WATER CLOCK DIFFERENT FROM OTHERS IS THAT THE INSIDE HAS AN EXTREMELY-SULFURIC ACID IN PLACE OF WATER.

WH... WHAT, EXTREMELY-SULFURIC ACID----!!

IN OTHER WORDS, THE LIQUID FLOWS DOWN TO THE BOTTOM BIT BY BIT, EXACTLY 3 MINUTES TO MAKE IT ALL FILLING THE BOTTOM-PART OF THE CONTAINER.

THESE GLASS CONTAINERS ATTACHED TO THE CENTER OF THESE PILLARS HAVE BECOME WATER CLOCKS.

TO PREVENT THIS, THESE CONTAINERS CAN FEASIBLY ROTATE .....!!

IF YOU CAN REVERSE THE TOP AND BOTTOM, THEN THE HOSTAGE WILL BE SAFE FOR THREE MORE MINUTES.

ON THE OTHER HAND, THE FIGHTER MUST FIGHT WHILE CONSTANTLY PAYING ATTENTION TO THE HOSTAGE.

EACH ONE OF US WILL BE TIED BENEATH THE CONTAINER BY A LOCK ATTACHED TO THE PILLAR AND BECOME A HOSTAGE.

THAT'S BECAUSE WHEN THREE MINUTES PASS, THE CONTAINER ABOVE THE HEAD OF THE HOSTAGE WILL FALL OFF AND THE EXTREMELY-SULFURIC ACID WILL BATHE THEIR ENTIRE BODY, BECOMING, AS IT'S CALLED, INSTANT DEATH.

KE, YOU'RE SAYING THIS BECAUSE YOU DON'T HAVE THE SELF-CONFIDENCE FOR A NORMAL MATCH---!!

THAT'S OBVIOUS, YOU DUMMIES!! WHO WOULD FEEL LIKE DOING THIS THING---!

IF YOU DON'T WANT THIS, THEN WE'LL BE FINE EVEN IN FIGHTING NORMALLY.

WELL, HOW ABOUT IT: DO YOU HAVE THE COURAGE TO UNDERTAKE THIS?

!!

WE SHALL UNDER-TAKE THIS MATCH!!

HUH!!

FINE THEN.

I DON'T KNOW WHAT HAPPENED TO YOU, BUT HOW COULD YOU EXPECT ME TO ENTRUST YOU MY LIFE WITHOUT TELLING A THING TO ME ABOUT YOUR CONNECTION TO THOSE GUYS----!!

I BET I'M GOING TO HAVE THE DUTY OF BEING TIED TO THE PILLAR ----!!

YO...YOU MUST BE JOKING, MANJIMARU: I ABSOLUTELY WON'T DO THIS AT ALL----!!

I CANNOT FORGET THAT FROM SEVEN YEARS AGO.....!!

OK, I'LL TELL YOU, TORA-MARU.....!!

.....

I WAS PRACTICING DAY AND NIGHT, HAVING NOT MASTERED THE ESSENCE OF MY SCHOOL'S MOURYOUKEN.

HE DIDN'T TAKE MANY PUPILS AND HELD A RELENTLESS TRAINING LIFE OF ONE MASTER AND ONE PUPIL, BUT I RESPECTED THE TREMENDOUS BENEVOLENCE OF MY MASTER'S TECHNIQUES AND THEY WERE ENRICHED DAYS.

THE NAME OF MY MASTER WAS GEN SENREI, THE 15TH SUZERAIN OF MOURYOUKEN.

WE REQUEST A MATCH.

ARE YOU THE RU-MORED GEN SENREI?

YOU HAVE A PUR-POSE OF DEFEAT-ING ME AND RAIS-ING YOUR FAMES, BUT MY FIST ISN'T A THING FOR FIGHTING PEOPLE LIKE YOU.

GO HOME.

FU, ARE YOU SCARED?

EVEN IF YOU DON'T WANT TO, WE'LL MAKE YOU.

THEIR STRENGTH TRULY WASN'T NORMAL.

BUT MASTER'S SKILL FAR ABOVE THEM AND DIDN'T HAVE A PROBLEM FACING THOSE TWO.

HOW'S THIS: DO YOU UNDERSTAND THE SITUATION!!

GUKU!!

THAT'S FAR ENOUGH, GEN SENREI ---!!

!!

GUFU !!

!!

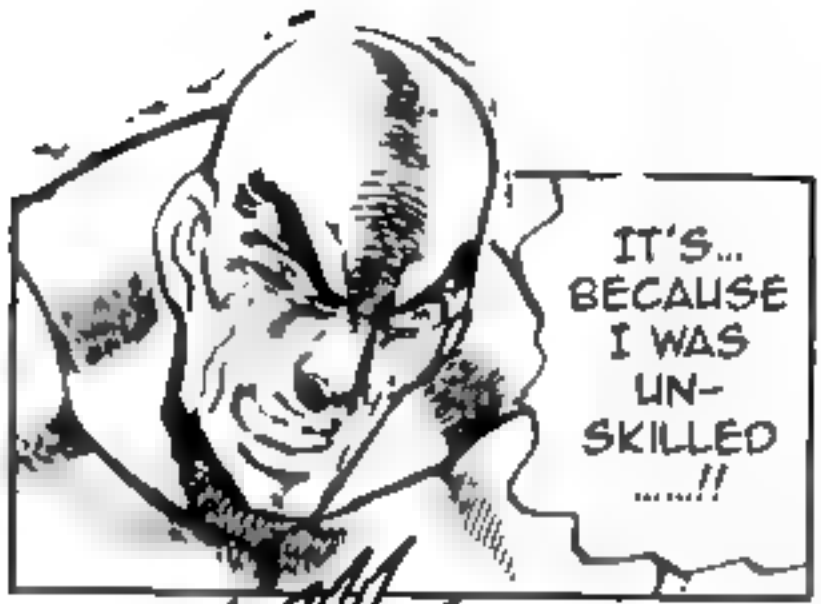
IT'S... BECAUSE I WAS UN-SKILLED .....!!

Y..YOU TWO ----!!

IT'S NEED-LESS TO SAY, YET HE MAY BRING SOME CA-LAMITY TO US WHEN HE'S GROWN UP.
FUFU, WHAT CAN THIS BRAT DO?
MASTER-SAMA ---!!

GAHA!!

FU, YOUR SKILL IS NOTHING FOR US.

SO...SOMEDAY I CERTAINLY WILL DEFEAT YOU TWO .....!!

I...WON'T FORGET THIS... Y...YOUR FACES...AND WHAT HAP-PENED TODAY...

!!
AND THUS I STARTED TRAINING WITH A PURPOSE OF DEFEATING THOSE TWO.
BUT MIRACULOUSLY MY LIFE WAS SAVED.

MY LIFE IS ENTRUSTED TO YOU.
ON THE OTHER HAND, I'M CERTAIN YOU'LL DEFEAT THOSE SLIME!!

THANKS, TORA-MARU!!

DAMN, I REALLY DID DRAW AN EXTREMELY UNLUCKY NUMBER...
I'M ALWAYS IN THIS SORT OF PART.

YOU SHOULD BE CAREFUL, TAIKETSU. I FEEL AN EXTRAORDINARY THING IN HIM.
HOO, YOU'RE READY AT LAST?

THIS FINGER WILL SUCK UP HIS BLOOD.
I WILL SHOW HIM: THE NUMEROUS SECRET TECHNIQUES OF MEIGOKU-HAN-KE...!!
YOU SHOULD BE PREPARE: THE DOOR TO HELL HAS OPENED, TAIKETSU!!

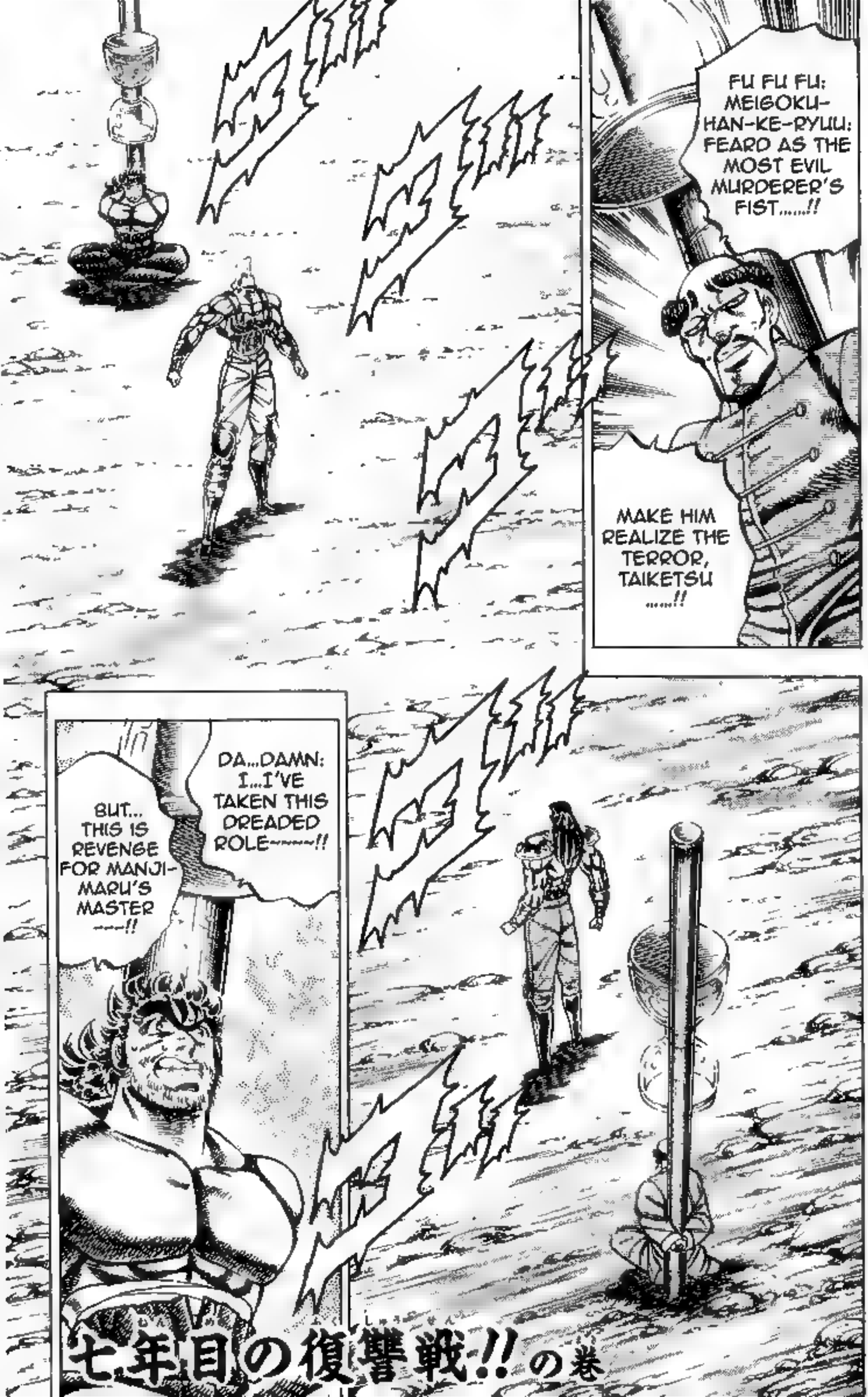
FU FU FU: MEIGOKU-HAN-KE-RYUU: FEARD AS THE MOST EVIL MURDERER'S FIST.....!!
MAKE HIM REALIZE THE TERROR, TAIKETSU .....!!
DA...DAMN: I...I'VE TAKEN THIS DREADED ROLE~~~~!!
BUT... THIS IS REVENGE FOR MANJI-MARU'S MASTER ~~~!!
七年目の復讐戦!!の巻

CHP. 182: THE SEVEN-YEARS REVENGE MATCH!!
七年目の復讐戦!!の巻

THAT IS KAN-RYUU SOUKO-KUTOU, THE ULTIMATE DUELING METHOD FOR 2 VS. 2 THAT I HAVE HEARD OF...!!

IT'S A MATCH WHERE THEY PLACE A HOSTAGE BENEATH A CON-TAINER WITH EXTREMELY-SULFURIC ACID, WHICH WILL BREAK OFF WHEN THREE MINUTES HAVE PASSED...!!

THIS SURELY IS SHARING THEIR LOT WITH THE OTHER...!!

HE WON'T DO THIS: THAT MAN CALLED TAIKETSU .....!!

UMU.

YOU WILL REMEMBER, CON-VERSELY WITH YOUR LIFE...!!

THAT STANCE .....

I REMEMBER FACING THIS FIST SOME-WHERE.

HAAA!!

IT'S A FINGER-FIST THAT ISN'T SURPASSING TAIKETSU'S.
HOW, HE'S USING A FINGER-FIST AS WELL?
A...AND WITH JUST FINGERS .....!!
A...AMAZING!! THEY BOTH SMASHED THE HAND PRO-TECTORS AT A SPEED WHICH CAN'T BE SEEN BY THE EYE!
BUT CAN YOU TAKE THIS!!
YOU SEEM TO BE A BIT WORTHY OPPONENT.

TN: "SENSHOUBU" = "THOUSAND-PALM DANCE"

GUWA!!

TAKE THIS: MY ANGER AND SADNESS OF THESE SEVEN YEARS.

COME.....!! HERE'S WHERE I SHOW YOU HELL.

NUGUKU, Y...YOU .....!!

THAT LEVEL IS NO BIG DEAL TO ME!!
THAT COCKY BEHAVIOR ---!!

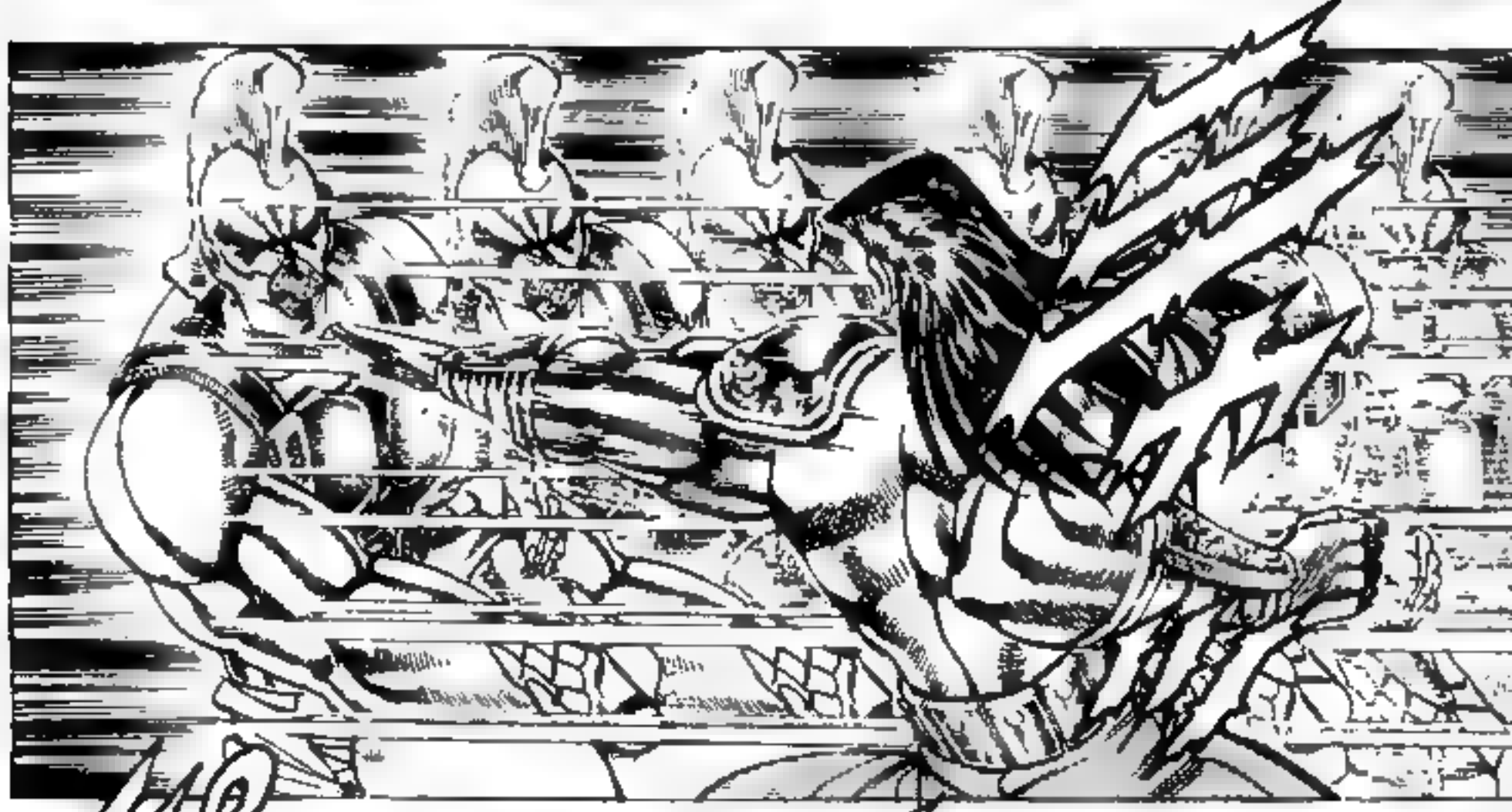

UH!!

!!

YO... YOU'RE THAT BRAT FROM THAT DAY...!!

HOW'S ABOUT IT: DO YOU REMEMBER THAT DAY...!!

MY MASTER HAD YOUR FINGER FIST GO THROUGH FROM HIS BACK LIKE THIS, CRUELLY KILLING HIM.

WHO SHOULD HAVE BEEN KILLED WHEN WE DROPPED YOU INTO THE VALLEY IN THOSE MOUNTAINS IN THE BACK OF YOUR HOME...!!

FU FU FU: YOU ARE THE PUPIL OF MOURYOUKEN'S GEN SENREI,

!!

MA...MAN JIMARU!! TH...THIS!

HOO !!

I DON'T MIND THIS: YOU'LL GO THROUGH HIS BACK AND CLEAR UP THE REGRETS OF YOUR MASTER!!

WAHHAHAHA: AMAZING, MANJIMARU. YOU BEAT HIM FAST----!!

HI... HII ---!!

TH...THE EXTREMELY-SULFURIC ACID IS BREAKING OFF THE BOTTOM---!!

IF YOU DIDN'T MAKE ANY NOISE, THEN THAT TAIK-ETSU GUY ALREADY DEFEATED---!!

KO...KORAA: TORAMARU DOESN'T HAVE GUTS----!! WHY CAN'T YOU ENDURE THIS---!

I...I WOULD HAVE DIED WITH THAT EXTREMELY-SULFURIC ACID POURING DOWN FROM MY HEAD----!!

DO...DON'T JOKE AROUND: THINK ABOUT MY LIFE---!!

I WAS MIS-TAKEN...!! IT SEEMS I UNDER-ESTIMATED YOU.

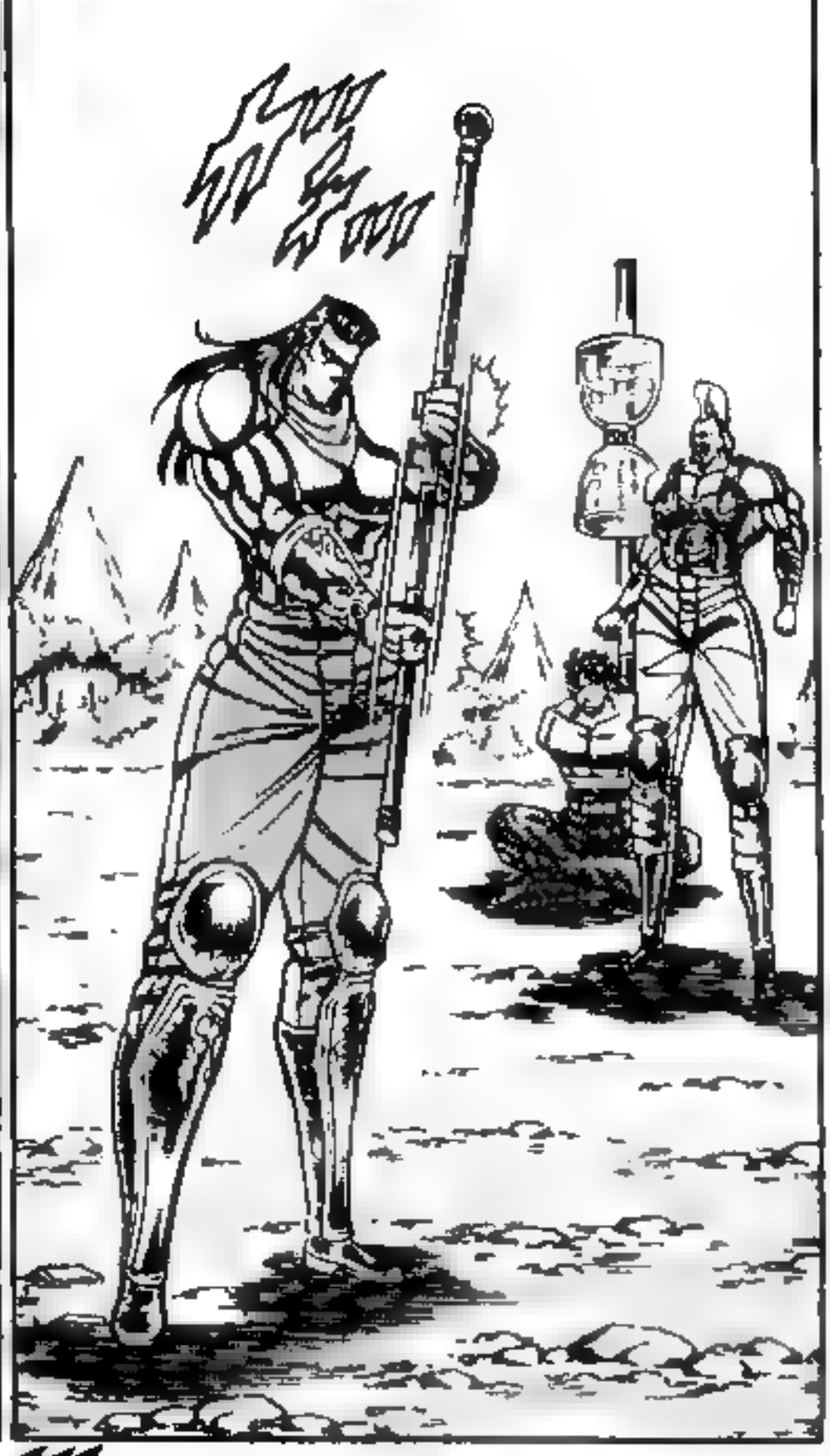

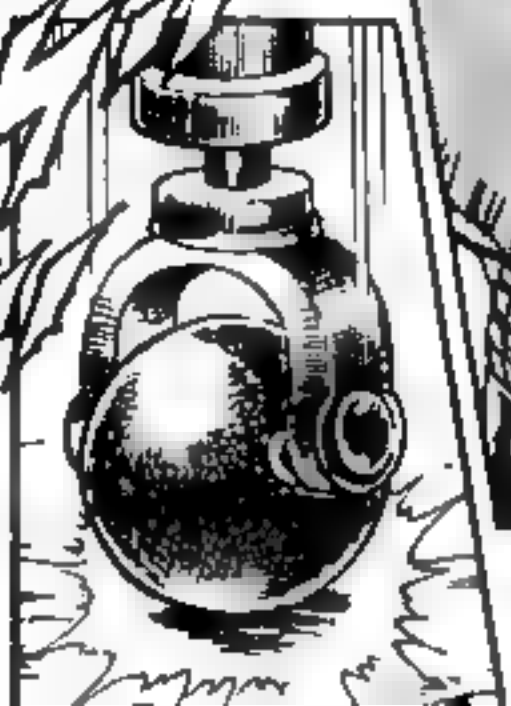

TN. "HONSHOU SENRETSUKYUU" = "RUNNING-EYELASH RIPPING-ROTATING BALL"

WH...WHAT WAS THAT ---!!
TH...THAT TAIKETSU IS ON TOP OF A SPEAR AND HAS STARTED TO SPIN LIKE A TOP---!!
TH...THAT'S TREMENDOUS FORCE: HIS SPEED IS BECOMING STEADILY FASTER, WE ONLY CAN SEE HIS HAND---!!
WOO!! HE'S...HE'S COMING!

KU!!

YOU CAN'T ESCAPE FROM THE NIMBLE MOVING ATTACK BORN FROM ROTATIONAL POWER.
THE OTHER NAME OF SEN-RETSUKYUU IS THE MURDERING HUMAN TOP.

BUT THAT HUMAN TOP IS DIFFICULT TO AVOID SINCE YOU AREN'T ABLE TO GET NEAR IT CARELESSLY; THIS IS NOT A SIMPLE TECHNIQUE.
THE WOUND IS LIGHT.

MA... MANJI MARU ---!!

ITS BEST YOU GIVE UP; YOU'RE AT WIT'S END.
NOW I'LL SEND YOU BACK TO YOUR MASTER.
TN: "KYOUHATSUFU MUGENKAI" = "HAID-GMING HATCHET INFINITE PETIONS"
MOURYOUKEN OUGI: KYO-UHATSUFU MUGENKAN!!
MUU!!

FU; THAT WICKED PLAY IS USELESS.
N!?
SO, IT RETURNS LIKE A BOOMERANG WHILE AIMING FOR THE ENEMY!!
BUT YOU CAN'T USE THAT ON ME!!
NOW I'LL SPLIT YOU IN TWO!!

NA!?
THAT BOOMERANG FLEW TOWARDS TAIKETSU AGAIN——!
WH... WHAT WAS THAT N...NOW!!

BUT YOU'VE MADE ONE MISTAKE.
THAT WAS A ME-MENTO OF MY MASTER THAT WAS KILLED BY YOU...
FU, THAT WAS A SURPRIS-ING TECH-NIQUE.
THE BOO-MERANG CAN MAKE A ROUND-TRIP AND A HALF.
IT COMES AND GOES MANY TIMES UNTIL IT TAKES ITS PREY!!
OUGI: KYOUHAT-SUFU MU-GENKAN
.....
HAHII
!!
!?
MA... MANY TIMES .....!!

GUGU, Y...YOU .....!!

.....!!

UWAHHAHA: AMAZING, MANJI-MARU!! THAT WAS A DEEP-BLUE MIRACLE EVEN FOR ULTRA SEVEN!*

*SEE TNOTES

UGUWAA !!

奥義・薙笙斬脚の巻

奥義・薙笙斬脚の巻

CHP. 183: OUGI: TEISHOU ZANKYAKU

TH...THAT HEAD BOO-MERANG THROWN BY MANJIMARU DEFEATED TAIKETSU WITH TWO ROUND TRIPS.....!!

I CAN FEEL THE BLOOD-CURLING GHASTLI-NESS FROM THAT MAN NOW.
HE'S A TERRIFY-ING MAN.

DI...DID YOU SEE N...NOW...!! THAT MOURY-OUKEN OUGI; KYOUHATSUFU MUGENKAN...

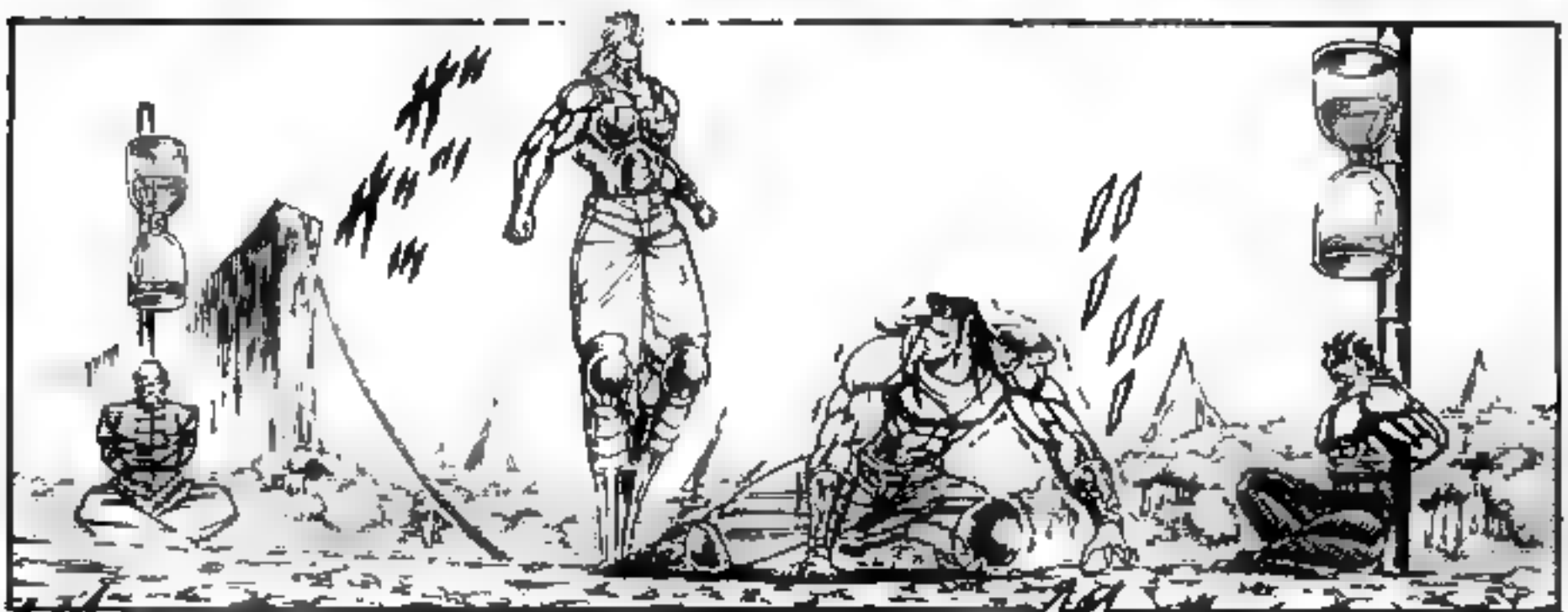

!!

UGUKU !!

GUFU!!

FOR THE OTHER GUY, EVEN IF YOU IGNORE HIM, HE WILL DIE HAVING THE EXTREMELY- SULFURIC ACID FALL ON HIS HEAD WHEN THE TIME ELAPSES---!!
WHAT ARE YOU DOING, MANJI-MARU!! DELIVER THE FINISHER TO HIM QUICKLY---!
THAT'S AN APPROPRIATE WAY TO DIE FOR THOSE SLIME ---!!

WH...WHAT DO YOU MEAN BY...THAT .....!?

TORAMARU, YOU SEEM TO NOT UN-DERSTAND YET.
I DON'T THINK THESE TWO ARE A PARTY THAT ARE EXPOSING DANGER TO THEIR OWN BODIES PER-SONALLY AND CHALLENGING THIS KANRYUU SOUKO-KUTOU MATCH FAIR AND SQUARE.

I MEAN THIS!!

YOU MAKE ME USE THESE STURDY HAND-CUFFS---!!

WH... WHAT, YOU DIRTY BASTARD ----!!

MY HANDCUFFS HAD COME TO BE SET UP TO BE ES-CAPED AT ANY TIME; AND FURTHER THE CONTENTS OF THE CONTAINERS ABOVE OUR HEADS WAS WATER.

UFU: YOU RE-ALIZED?

DON'T THINK THAT I'M THE SAME AS TAI-KETSU, WHO HAS EX-POSED HIS DISGRACEFUL BEHAVIOR HERE.

NOW, YOU SHOULD COME, TOUKET-SU, NOW IT'S YOUR TURN!!

I UNDER-STOOD WELL THE THOUGHT S OF A PERSON LIKE YOU.

BUT .....

FUFFUFFU. YOU'VE SEEM TO BE COME QUITE GOOD NOT JUST IN YOUR SKILL BUT IN HOW YOU SPEAK IN THESE SEVEN YEARS.

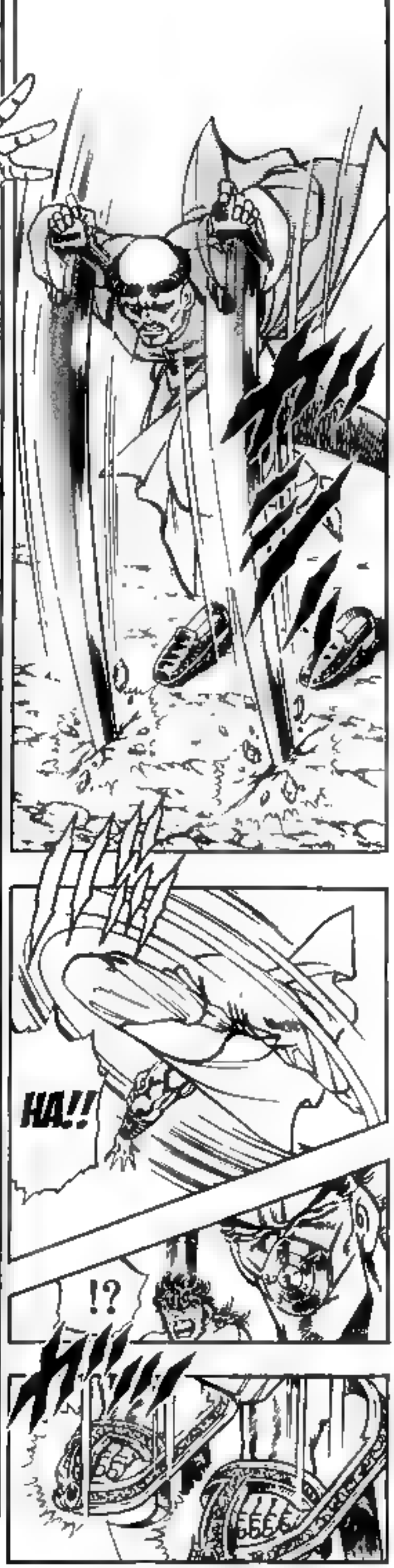

TN. "TEISHOU ZANKYAKU" = "MOWING-REEDS KILLING-LEGS"

WH... WHAT IS THAT---!!
LET'S GO!!
TH...THAT TOUKETSU HAS PUT ON GETA-LIKE OBJECTS WITH LONG BLADES ATTACHED AND IS ATTACKING WITH THEM---!!

NUN!!

HOWA !!
ARE YOU A SHRIMP THAT WILL DO ANY-THING SO YOU CAN INCREASE HIS HEIGHT EVEN A BIT!!
IT'S USE-LESS; I WON'T BE DEFEATED BY THAT LEVEL OF THING.
OUGI TEISHOU ZANKYAKU'S TRUE FORM IS FROM HERE.
FUFFU; WHATEVER, IT JUST A WARM-UP TO LOOSEN UP MY BODY.

GYAHAHAHA: WHAT IS THAT MYOUCHI-KURIN HELMET!!

WH...WHAT EXACTLY IS HE TRYING TO DO BY PUTTING WHAT'S LIKE A SPRING ON HIS HEAD----!!

WAHHAHAHA, DO YOU SEE: THIS IS THE TRUE TERROR OF OUGI TEISHOU ZANKYAKU!!

CAN YOU TAKE THESE NIMBLE ATTACKS SENT OUT FROM THE SKY!!

TN: "CHOUSOUKI" = "LEAPING-FLEA INSTRUMENT"

INCIDENTALLY EVEN IN THE PRESENT, THERE IS A MEMORY, TO THIS IN THE CUSTOM OF PLACING NOODLES IN THE SHAPE OF A SPIRAL AT THE TIME OF A MAN'S BIRTH AND PRAYING FOR THEM TO GROW UP BRAVE."—FROM "ARMS OF CHINA—THEIR CREATION AND SUCCESSION—", MINMEI PUBLISHING.

CHOUSOUKI INVENTED BY GENERAL TOUMONKEI, WHO WON HIS FAME EVEN AMONG HEROES AS A HERO IN LINE WITH THE HISTORY OF CHINA: GENERAL TOUMONKEI HAD BEEN SHORT IN STATURE, BUT OBTAINED ADVANTAGEOUS ATTACKS FROM OVERHEAD AND NIMBLENESS FROM COMPENSATING FOR IT WITH THIS BY DEVISING THE CHOUSOUKI HIS GREAT MILITARY GAINS INCREASED. NATURALLY, YOU NEED TO HAVE TOUGH PHYSICAL STRENGTH AND A SUPERIOR SENSE OF BALANCE TO FREELY USE THIS CHOUSOUKI.

(307~369)

TAKE THIS ---!!

KEI!!

EVEN WITH THE TAIJUTSU POSSESSED BY MANJI-MARU, HE'LL BE PUSHED LIKE THIS!!
IT'S FAST CON-SECU-TIVE AT-TACKS!!

MA... MANJI-MARU!!

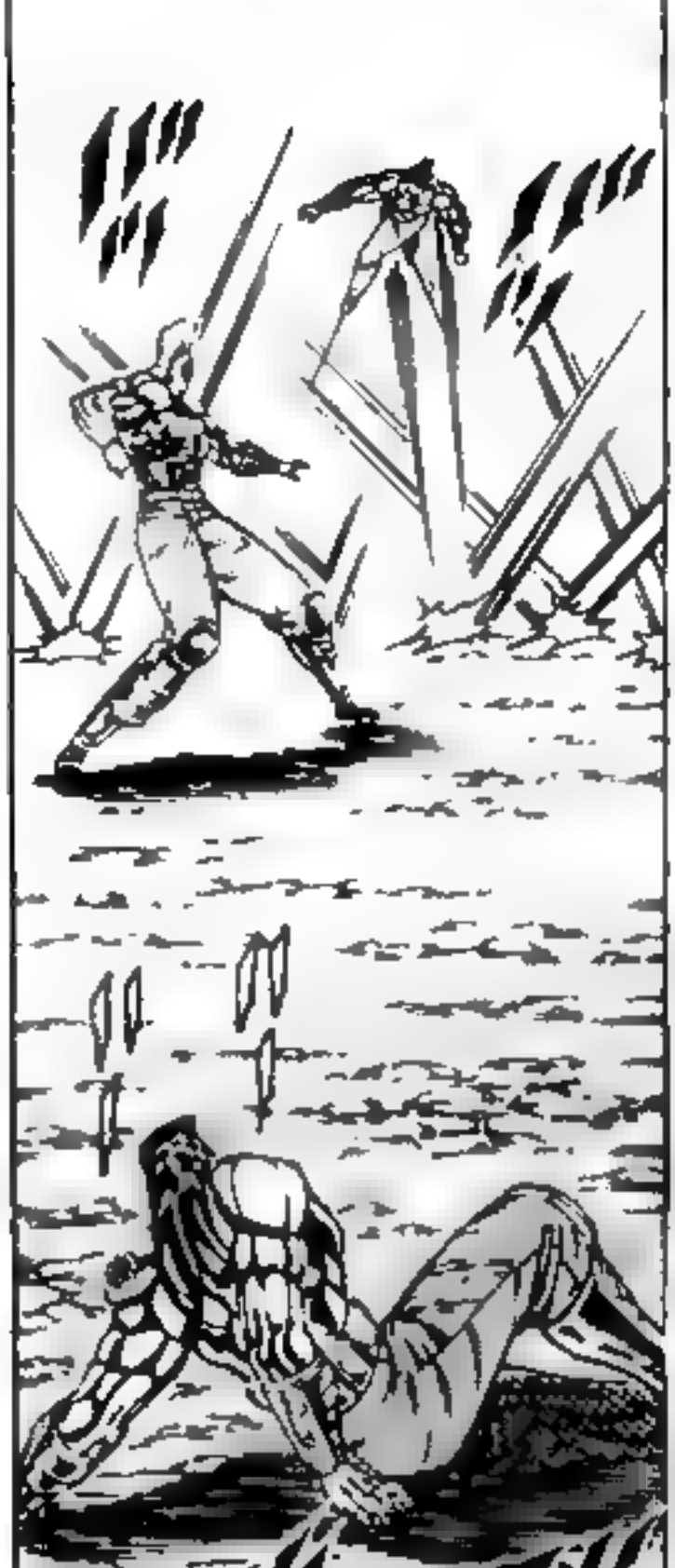

THERE ISN'T A WAY TO ESCAPE FROM THIS TEISHOU ZANKYAKU ----!!
WAHHA-HAHA: IT'S BEST TO ADMIT DEFEAT!!

I...I'LL SHOW HIM .....!!

BU...BUT, WITH THAT, I CAN'T CONTAIN MY ANGER BECAUSE THAT GUY WILL GETTING KILLED BY TOUKETSU
FU FU FU, AS EXPECTED OF THAT TOUKETSU.

IN TRUTH, YOU HAVE BECOME STRONG. BUT SINCE THE START, YOU WERE NO MATCH FOR MY MURDERING FIST THAT HAS BEEN PILED UP IN COMBAT AFTER COMBAT!!
IN TRUTH, YOU HAVE BECOME STRONG.

DIE ---!!
DO YOU THINK YOU CAN USE THAT ON ME NOW THAT I UNDERSTAND IT'S TRUE FORM!
OTTO, YOUR PRIDED KYOUHATSUFU MUGENKAN!! BUT YOU CAN'T USED IT AGAINTS ME!!

.....
!?

NOW, IT WILL ATTACK ME AGAIN!!

DID...IT FAIL...!? TH...THAT BOO-MERANG WHICH SHOULD BE RETURN HAS... FLOW OFF ON AN OUTRA-GEOUS COURSE.

HO!?

GE...GET DOWN, TAIKETSU ---!!

OUGI: KYO-UHAT-SUFU DAISEN-KYOKU!!
HA!!
HUH!?

TO...TOUKETSU, HE CAN'T RESIST NOW. I'LL...KILL HIM FOR SPORT AND CLEAR AWAY MY HU-MILIATION---!!
FUFFUFFU: DO...DON'T MOVE, MAN-JIMARU!! IT'S LIKE FROM SEVEN YEARS AGO!!
YOU DIRTY BASTARD!!

WH... WHAT'S THAT .....!?

HAHEE ----!!

AWAWA WAWA

.....!!

THIS IS THE END FOR YOU, TOUKETSU .....!!

DON'T MOURN HIM: YOU'LL BE MEETING HIM IN HELL SOON.

RI... RIGHT .....!!

MANJIMARU KNOW THAT TAI-KETSU WOULD MAKE TORA-MARU INTO A HOSTAGE AND THREW THE KYOUHATSUFU TO THERE...!!

師におくる勝利!!の巻

CHP. 184: A VICTORY SENT TO THE MASTER!!

YOU CAN HAVE THAT SPEECH AFTER YOU DEFEAT THIS OUGI: TEISHOU ZANKYAKU.

FUFU, CUT THAT OUT!! I'LL BE SENT TO HELL .....!?

HA!!

IT'S USELESS... DO YOU THINK YOU CAN USE THAT CHILD PLAY ON ME FOR-EVER?

UH!!

OUGI: KYOUHATSUFU SHUUSENKAI!!

TN: "KYOUHATSUFU SHUUSENKAI" = "HAIR-GIVING HATCHET FRESH-ADVANCEMENT WORLD"

TH...THIS IS!!
HA!!
NUUU, I... I CAN'T FLYING CARE-LESSLY WITH THIS.....
THE... BOOMERANG THROWN BY MAN-JUMICHI HAS STARTED TO ROTATE AROUND TOUKETSU—!?
WH... WHAT IS THIS!!

WH...WHAT----!! HE'S ALREADY OVER MY HEAD----!
UO!!

DA...DAMN, DID IT FAIL...!! TH...THAT TOUKETSU DIDN'T EVEN TAKE A SINGLE SCRATCH!
YOU SEALED MY MOVEMENT AND WHEN I'M DISTRACTED, YOU WAGED AN ATTACK FROM ABOVE MY HEAD.
FUFU, THAT WAS DANGER-OUS.

IN THAT CASE, I'LL USE THE MAXIMUM POWER OF THIS TEISHOU ZANKYAKU TO ATTACK YOU.

YOUR POWER IS A REAL DEAL: IT'S A DISADVANTAGE FOR ME TO DRAG THIS FIGHT ANY FURTHER.

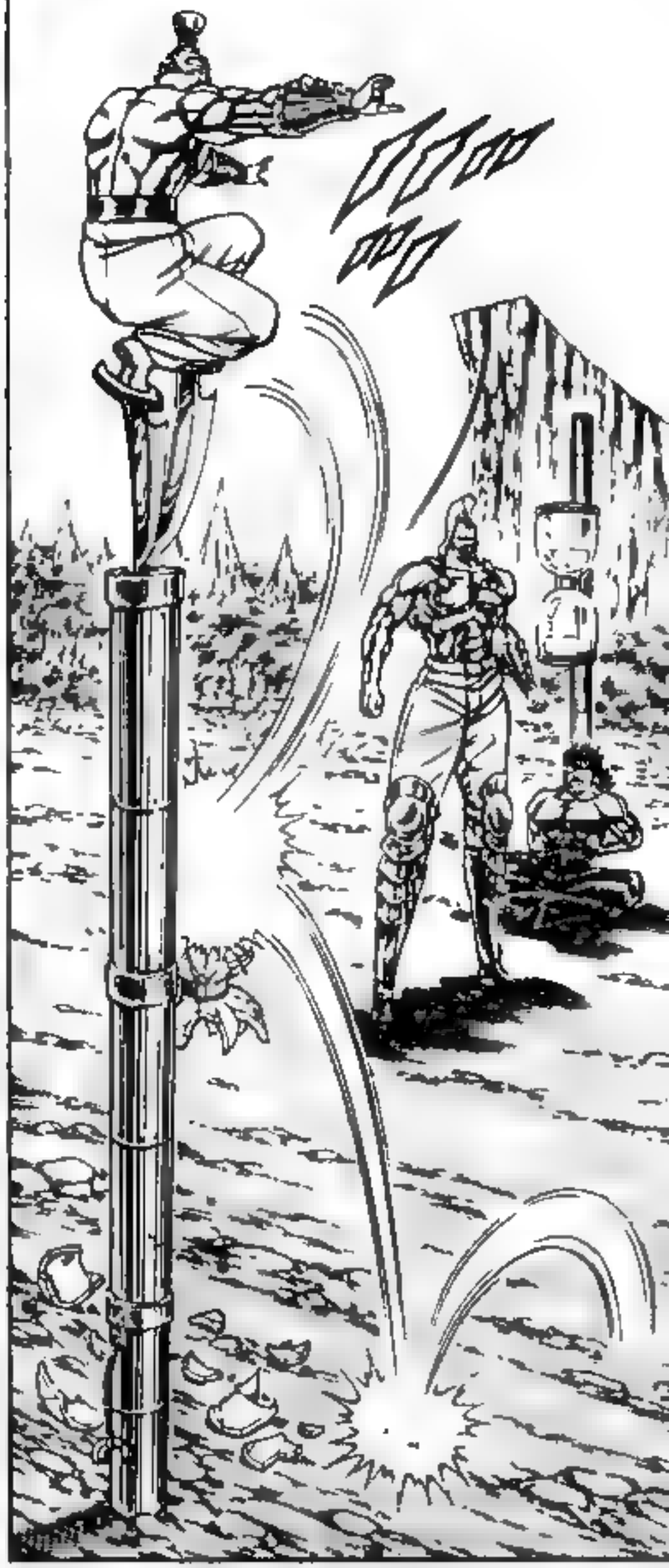

HAU!!
HAHAHAHAHA: THIS IS THE FINAL ATTACK OF THIS MATCH---!!
HE'S... SPRUNG UP MANY TIMES HIGHER THAN HE HAD UNTIL NOW ----!!
UOO----!! WH...WHAT AN EARTH-STAGGERING LEAP!

WH... WHAT ---!!
YES: THIS WILL BE THE FINAL ATTACK... FOR YOU!!
HUH !?
WOOO!! M...MY CHOU-SOUKI ----!

GYAGA
!!
THAT REALLY IS THE END, TOUKETSU.

UGAGA-
GAGA
.....

U...UNDER STOOD: IT'S LIKE THE EX-AMPLE OF FIRST STRIK-ING A HORSE WHEN YOU STRIKE THE COMMANDER

FU, HE HADN'T REALIZED.....!! THE CHOUSOUKI WAS ALREADY BROKEN WHEN MANJIMARU WAGED KYOUHAT-SUFU SHUUSENKAI AND RELEASED A BLOW FROM OVERHEAD.

THAT'S THE ONLY WAY TO SEAL OFF TOUKETSU'S NIMBLE MOVE-MENTS.

BU...BUT WHY DID THE SPRING ON TOUKETSU'S HEAD BREAK INTO PIECES IN THE MIDST OF HIS FALL---!?

HE...HE DID IT!! THAT TOUKETSU WAS CRASHING TO THE GROUND FROM THAT HEIGHT AND IS AT DEATH'S DOOR---!

NU NUGUGU, HO... HOLD ON.

SO...SO THEN, JUST MY LIFE!!

I...IT'S NOT ME WHO KILLED YOUR MASTER ---!!

PLEASE SPARE MY LIFE...

I...I WAS BAD---!! I AC-KNOWL-EDGE DEFEAT!!

!!

IF YOU WANT ME TO SPARE HIS LIFE, THEN END YOUR OWN LIFE WITH YOUR OWN FIST---!!

GET THIS OVER WITH, OLDIE.

HUH?

DID YOU THINK I WOULD RESIGN SO EASILY!! NI...WITH THIS, THE SITUATION HAS REVERSED AGAIN!!
WHEN I SMASH THIS CONTAINER, THIS GUY WILL INSTANTLY DIE BEING BATHED BY THE EXTREMELY-SULFURIC ACID---!

THIS ALWAYS HAPPENS .....

BUT...THAT TOO IS ALREADY AT IT'S LIMIT.
I'VE BEEN PATIENT WITHOUT HELPING OUT NO MATTER WHAT HAPPENED UNTIL NOW, SINCE I WANTED MANJIMARU TO TAKE ON HIS RIVALS,

HUH!?
NURYAA ----!!

HI!!

SORYAA!! MANJI-MARU -----!!

HI HIHI -----!!

GA!?

MA... MANJI-MARU .....!!

.....!!

I WON'T DIS-GRACE WITH DARK BLOOD THE FIST THAT LEFT BY MY MASTER .....!!

IT'S NOT WORTH KILLING SLIME LIKE YOU.

N...NOW I'LL KILL YOU FOR CER-TAIN.....!!
FUFUFU: YO... YOU'RE A SOFT PERSON...

RI...RIGHT, YOU WERE CORRECT, MANJIMARU---!! I DON'T WANT TO SEE THIS GUY'S MUG ANY MORE!
LET'S GO, TORA-MARU.

HAGA !!

DON'T COM-PLAIN, OLD MAN.
UMU, THAT IS FINE: WE ALL HAD THE SAME FEEL-ING.

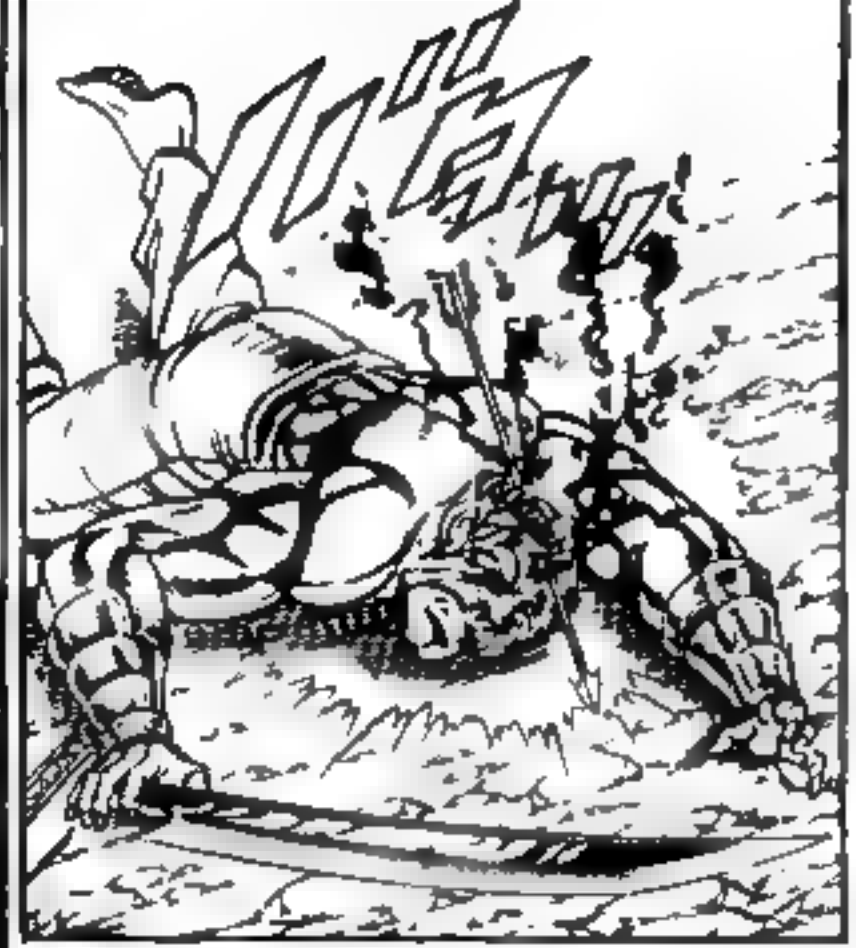

WHA!?
WH...WHAT—!! AN ARROW FLEW FROM THE RYOUZA-NPAKU CAMP AND WENT THROUGH TOUKETSU'S HEAD—!

THE TIME HAS FINALLY COME FOR OUR BEST MAN TO STEP OUT.
BUT OUR MATCH WITH THOSE OTOKO-JUKU MEN IS FROM HERE.

IT WAS A MISTAKE TO BRING IN THOSE TWO AFTER ALL.
HE WAS A FOOLISH MAN WHO LET FALL THE NAME OF THE PRIDED RYOU ZANPAKU.

HEHHEHHE: WELL, THIS HAPPENS BECAUSE OF ME!!

WE...WE'VE DONE IT!! YOU WERE AMAZING, MUSAJIMARU!! YOU'VE SPLENDIDLY DEFEATED THOSE SLIME TAIKETSU AND TOUKETSU AND TAKEN DOWN YOUR MASTER'S ENEMY----!!

覆面の男!!の巻

THE WEAK HOLD UN-SIGHTLY BEHAVIOR.

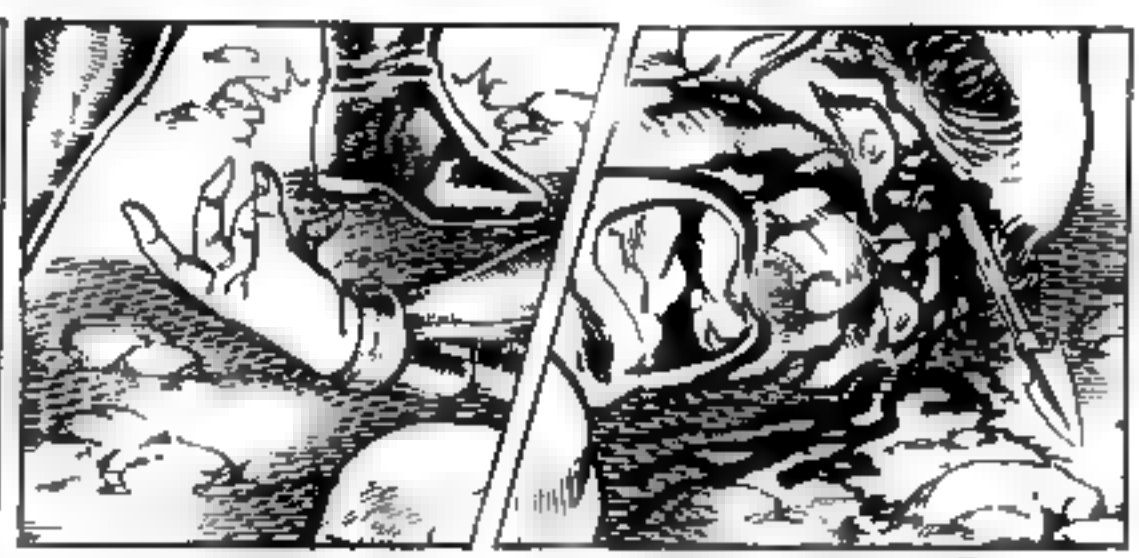

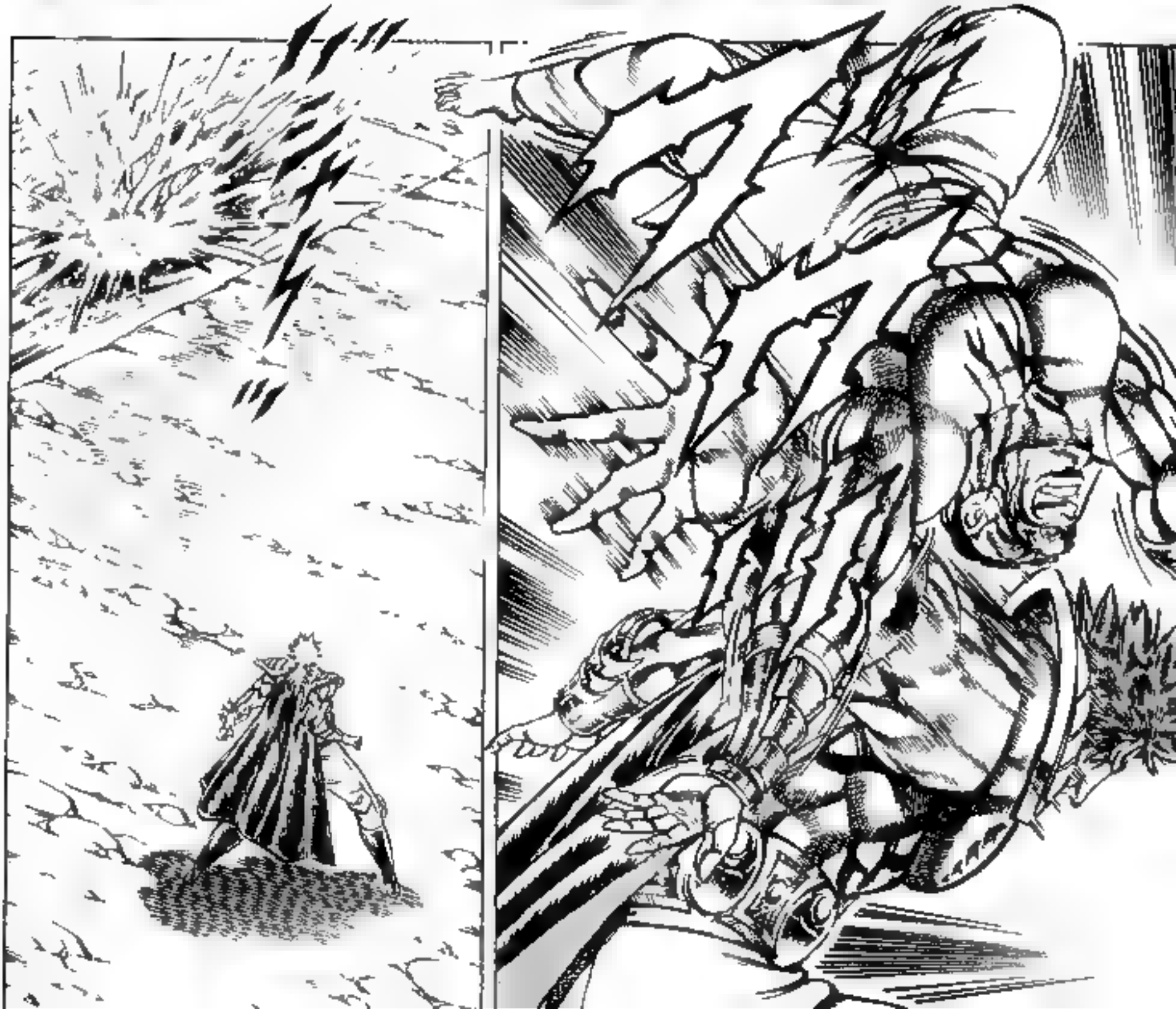

NOW, YOU SHOULD COME: DARE-DEVILS OF OTOKOJUKU .....!!
MY NAME IS HOUKETSU, ONE OF THE RYOUZAN-PAKU 16-GREATS!!
CHP. 185: THE MASKED MAN!!
覆面の男!!の巻

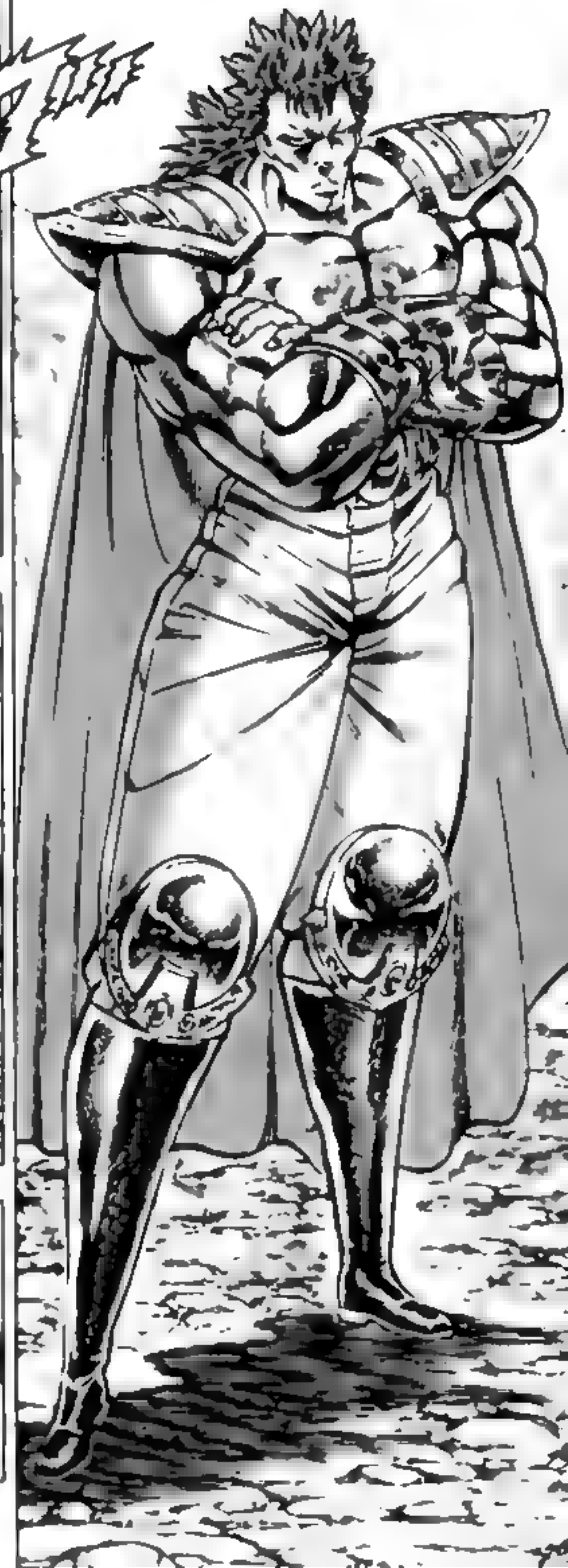

HE THREW TOUKETSU'S CORPSE INTO THE RIVER LIKE TRASH.
WH...WHAT—!! HE'S RYOUZANPAKU'S NEXT COMPETI-TOR—!

WHO OF US WILL GO?
SO THEN_

RYOUZANPAKU'S POWER, WHICH HAS WIN THREE CONSECUTIVE DAIBUKAI IN THE PAST, SHOULDN'T BE AT THIS LEVEL.

PERHAPS THIS GUY IS A PROPER MASTER.....!!

WH...WHAT'S THAT——!! SOMEONE IS RIDING FROM THE UPPER STREAM OF THE RIVER ON DRIFTWOOD AND HEADED TOWARDS THE BATTLE-GROUND——!

WH... WHO IS HE----!

I'M YOUR OPPO-NENT .....!!
SORRY TO KEEP YOU WAITING.

!?

DO YOU REMEMBER, DATE...!?

WHAT'S GOING ON, WHAT EXACTLY IS THIS!? THAT GUY ISN'T OURS----!!

WH...WHAT---!! A MASKED GUY IS SUDDENLY APPEAR TO FIGHT RYOUZANPAKU'S HOUKETSU---!

WHO IS TH...THAT ---!!

THE FIRST ONE WAS AKASHI-SENPAI... AND.....

PRINCIPAL SAID HE SENT THREE HELPERS TO THIS DAIBUKAI FINALS TOURNAMENT.

YES: THAT MAN IS OTOKOJUKU'S 2ND HELPER...!!

TH...THAT VOICE IS.....!!

IT...CAN'T BE...!!

!!

HI...
HIEN
----!!

IS IS THIS A DREAM ---!!

WE HAD THOUGHT YOU WERE DEAD---!!

O...OOH, YOU'RE ALIVE ---!!

WH-WHAT ---!!

I WAS SAVED AS WELL BY THE MAN WHO IS FIGHTING ON THE BATTLE-GROUND NOW---!!

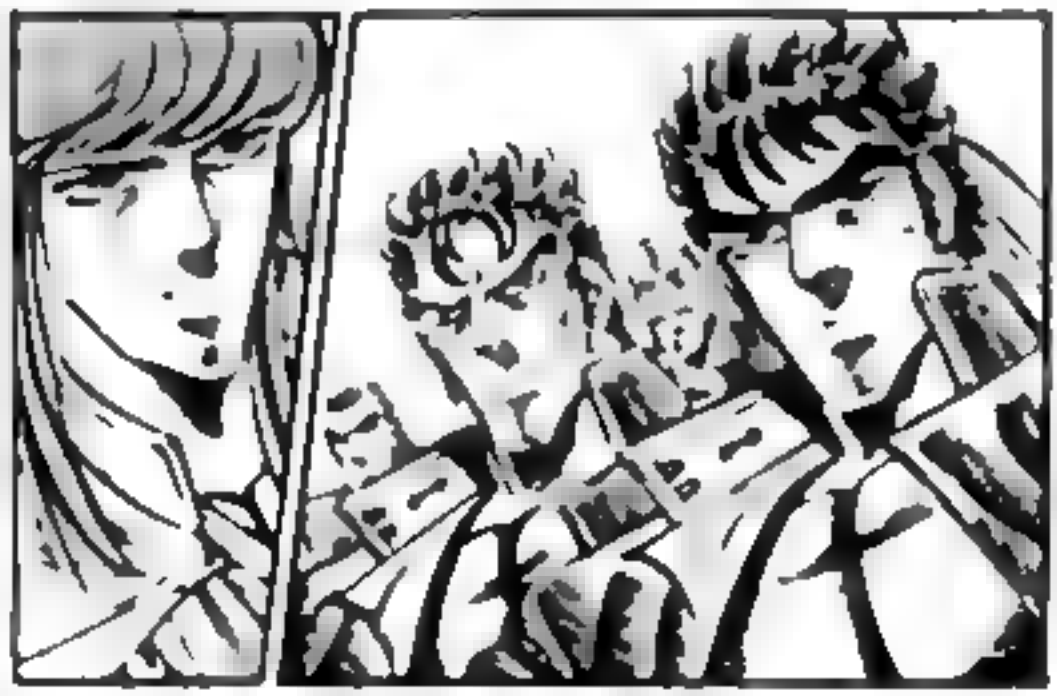

HUH ....!?
TOGASHI, HAVE YOU FORGOTTEN? YOU TOO HAD YOUR LIFE SAVED BY THIS PERSON!
M...ME TOO .....!?

THIS PERSON SUDDENLY APPEARED OUT OF NO-WHERE AND SAVED ME.
AT THE MOMENT I LOST CON-SCIOUS-NESS AND FELL INTO THE LAVA IN MY BATTLE WITH P-S'S NESKHONS IN THE 2ND ROUND OF THE FINALS TOURNA-MENT,

AH!!

WHO EXACTLY IS HE, HIEN!?

WHEN I REGAINED CONSCIOUSNESS, HE WAS ALREADY GONE AND MY BODY HAD BEEN COMPLETELY TREATED...AND THEN I RAN TO ALL OF YOU...!!
THAT I DON'T KNOW EITHER.

N...NOW YOU MENTION IT, WHEN I FELL TO THE BOTTOM OF THE RAVINE IN THE BATTLE WITH THE A-UN BROTHERS IN THE POORON KOKURENJU BATTLE...!!

IN OTHER WORDS, HE'S ALWAYS BEEN PROTECTING US, ALWAYS ACTING TO-GETHER WITH US BEHIND OUR BACKS.

AND NOW HE'S FINALLY SHOWN HIMSELF .....

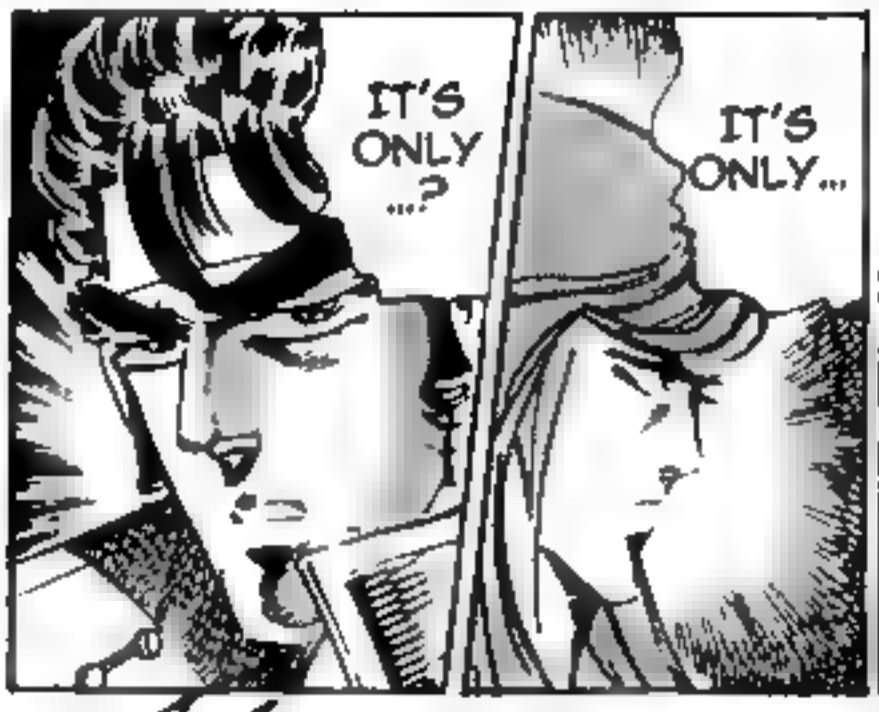

TO ME, THE TRUE FACE BENEATH THAT MASK

IS A PERSON THAT WE KNOW .....!!

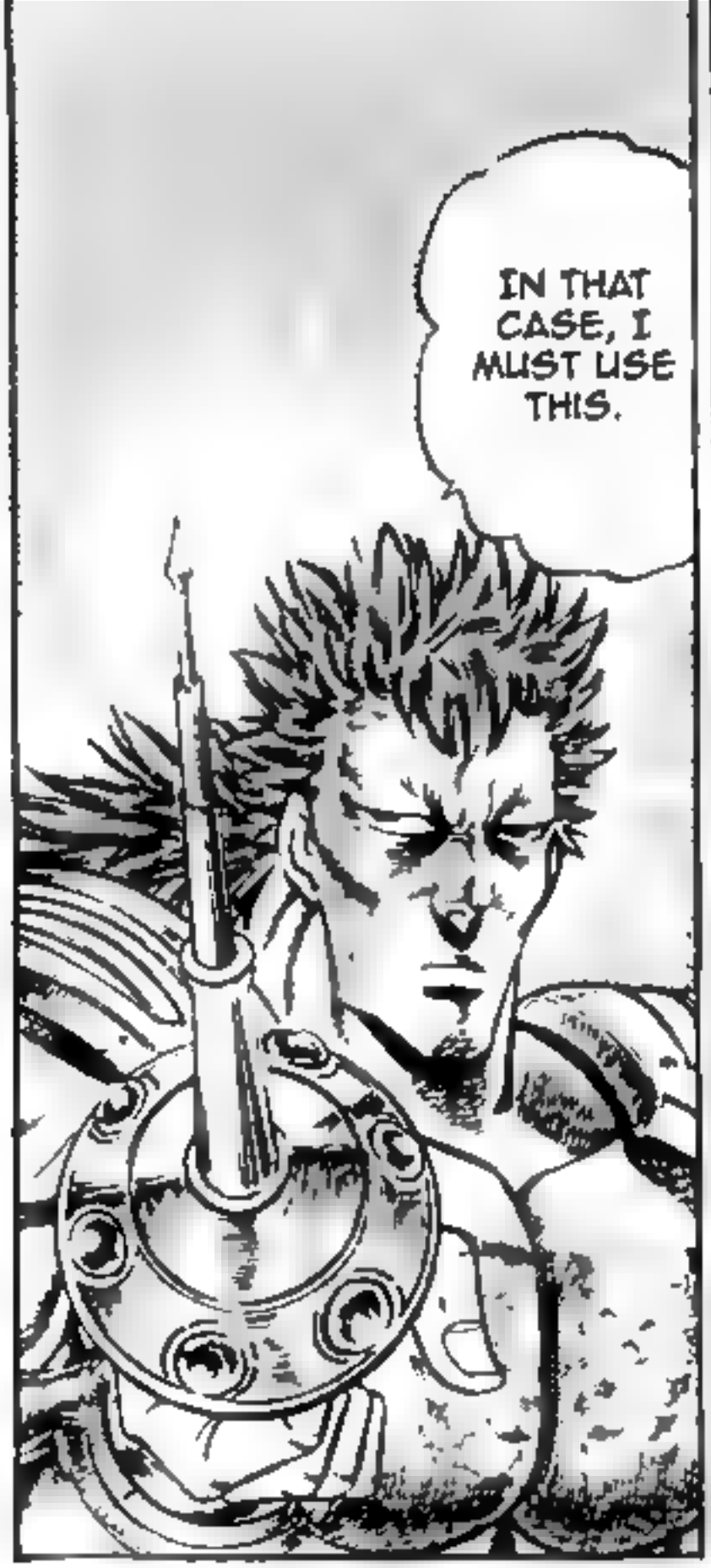
IN THAT CASE, I MUST USE THIS.

THAT TRE-MENDOUS FIGHTING SPIRIT... I CAN'T FIND OPENING FROM YOUR STANCE.....!!
YOU'RE QUITE SKILLED.

YOU SHOULD WATCH.

RYOUZANPAKU
OUGI:
KYOUJOU
KENSATSU!!
TN: "KYOUJOU KENSATSU" = "STREAKING-BOUNDARY SWORD-MURDER"

KANJI: METSU (DESTRUCTION)

THAT IS TREMENDOUS SKILL.

HE HAS A KYO-UJOUKEN, SAID TO BE AN ILLUSIONARY FENCING METHOD...!!

I DON'T HAVE A MATCH WHEN I USE THIS KYO-UJOUKEN.

"METSU"...!! NAMELY IT MEANS YOUR DEATH.

HEN SHINGU, A SECOND-GENERATION OF SHUU-KE, PERFECTED THIS BY UNITING IT WITH CHINESE KENPOU, THINKING OUT MANY SECRET TECHNIQUES AND MAKING IT A CERTAIN-KILL MATIAL ART; HIS NAME IS THE ORIGIN FOR THE NAME OF "FENCING". -FROM "STRANGE STORIES OF WORLD SPORTS" MINMEI PUBLISHING

KYOUJOUKEN... THE POPULAR FENCING, WHICH IS A WESTERN SWORD METHOD, HAS IT'S PLACE OF ORIGIN IN EUROPE, BUT CURRENTLY, THERE IS A THEORY THAT SAYS IT GOES BACK TO CHINA'S QIN DYNASTY, LONG AGO THIS SWORD CAN NIMBLY THRUST AT AN OPPONENT'S VITALS WITH A LITTLE POWER DUE TO WHETTING IT'S SHARPNESS, TO BE FINE LIKE A NEEDLE.

WHAT'S THAT .....!?

THROW THAT PAPER TO ME.

YOU HAVE GREAT CONFIDENCE; THAT'S AN INTERESTING FEAT.

WHAT ARE YOU GOING TO DO .....!?
HA!!

THIS IS YOUR DESTINY.

"JIMETSU", IN OTHER WORDS, THIS IS YOUR DEATH!!

IT SEEMS I WILL HAVE AN INTERESTING MATCH WITH YOU.
STRANGE BEHAVIOR .....

WHO EXACTLY IS THAT PERSON'S TRUE IDEN-TITY...!!
OTOKO JUKU'S 2ND HELPER .....!!

HE...HE MADE A JOKE, THAT MASKED MAN.....!!
A...AMAZING, HE ADDED A CHARACTER ON TOP OF "METSU" WITH A RAZOR-BLADE LIKE THING, MAKING INTO "JIMETSU"...!!

助っ人の正体!!の巻

助っ人の正体!!

CHP. 186: THE HELPER'S TRUE IDENTITY!!

の巻

PR... PRIN-CIPAL !!

OTOKO-JUKU

A MAN OF UNKNOWN IDENTITY HAS SUD-DENLY APPEARED AS A MEMBER OF OUR TEAM OTOKOJUKU IN THE SEMI-FINAL MATCH AND IS FIGHTING IN IT, BUT THEY WANT A RE-SPONSE ON WHETHER OR NOT THIS MANY REALLY IS ONE OF OUR STUDENTS!!

RI...RIGHT NOW, WE'VE RECEIVED AN URGENT IN-QUIRY COMMU-NICATIONS FROM TENCHOU GORIN DAIBUKAI HEADQUAR-TERS!!

I AM THE PRINCIPAL OF OTOKOJUKU, EDAJIMA HEIHACHI!!

YOU SHOULD GIVE THIS ANSWER

DO WE HAVE A PERSON LIKE HIM---!!

WHAT...WHAT EXACTLY IS GOING ON!? WE...WE DON'T UNDERSTAND THE CIRCUMSTANCES, BECAUSE WE DIDN'T DONE THIS!!

ONE AMONG THE 16 SOLDIERS FOR THE TENCHOU GORIN DAIBUKAI .....!!

THAT PERSON IS, FOR CERTAIN, A STUDENT OF OUR OTOKO-JUKU...

YOU HOLD THE KEY TO OTOKOJUKU'S VICTORY IN THE TENCHOU GORIN DAIBU-KAI!!

NOW, YOU SHOULD COME AT ME FROM ANY-WHERE.

WATCH

GUPI!!

.....!!

HU---H!!
YOU'RE WRONG: LOOK THERE .....!!

HEH, B...BUT, IT ISN'T HOW IT APPEARS!! HE TRY TO SKEWERED THE BIRD IN THE SKY, BUT THE BIRD GOT AWAY WITH JUST BEARING JUST A LITTLE SCRATCH!

IT SUDDENLY STRETCHED LONGER LIKE SON GOKU'S NYOI-BOU ----!!
WH...WHAT IS THAT: THAT HOUKETSU'S SWORD!!

GYAP!
---!!

WH...WHAT---!!
THAT BIRD WHO JUST BARED THAT SCRATCH SPOUTED BLOOD FROM IT'S ENTIRE BODY AND FELL DOWN---!

WITH SKILLS OF YOUR EXTENT, YOU SHOULD UNDERSTAND WHAT ADVANTAGES THIS HAS IN A BATTLE.

IF IT COMES TO IT, ITS LENGTH CAN BE ADJUSTED, TO FIGHT A FAR AWAY ENEMY AND TO FIGHT CLOSE OPPONENT LIKE YOU

DO YOU SEE: THE POWER OF THIS ELASTIC-AT-WILL KYOUJOUKEN!!

UNDERSTOOD_!! AND THERE IS A POISON COMES OUT FROM THE TIP .....!

CORRECT· THIS IS VENOM THAT IS SAID TO RUPTURE ALL THE BLOOD VESSELS IN THE ENTIRE BODY AND CAN KILL AN ELEPHANT AFTER THREE SECONDS FROM MERELY A SCRATCH.

LET'S GO
---!!

HA!!

NU!?
EVEN WITH THAT, YOU CAN'T CROSS THE INTERVAL!!
KU!!
GAHA!!

Y...YOU .....!!
IF YOU ARE, THEN IT'S NO NEED FOR ME TO APPEAR.
IS THIS THE LEVEL OF A MAN SAID TO BE THE TRUMP CARD OF RYOUZA-NPAKU?

WHAT'S WRONG, MOMO .....!?
.....!!

WH... WHAT .....!!

I...I'VE SEEN THOSE BEFORE ...!!
THAT MOVE-MENT...

HE'S CLOSE THE DISTANCE WITH HOUKETSU FASTER THAN THE RETURN OF THAT ELASTIC-AT-WILL SWORD AND ATTACK HIM .....!!
A...AMAZING: WHAT AGILE MOVEMENTS OF THAT MASKED MAN---!!

CAN THESE BE TAKEN BY YOU!!
THE STINGING THRUSTS THAT I'VE MASTERED IN MY TRAINING WILL COUNT A HUNDRED WITHIN A WINK!!
BUT FOR ME, THAT NOW MERELY WARMING UP.
YOU SEEM TO BE VERY CONFIDENT IN YOUR TAIJUTSU.
HA!!
WITH THAT, HE WON'T BE ABLE TO AVOID THEM —!!
DOO!! WHAT A TREMENDOUS STORM OF STABS—!

DIE!!

THAT TRULY WAS A RESPONSE TO THE FLESH... YOU DON'T HAVE HIDDEN ANY WEAPONS BENEATH THOSE BANDAGES WRAPPED AROUND YOUR ARMS.

FUFU: YOU COVERED JUST THE VITAL POINT OF YOUR HEART AT WITS END.

WH...WHAT---!! THAT MASKED MAN TOOK THE SWORD ON HIS ARM WITHOUT MOVING A STEP----!

THAT'S STUPID!! DID HE FORGET THAT THE TIP OF THE SWORD IS SET UP WITH A DEADLY POISON----!

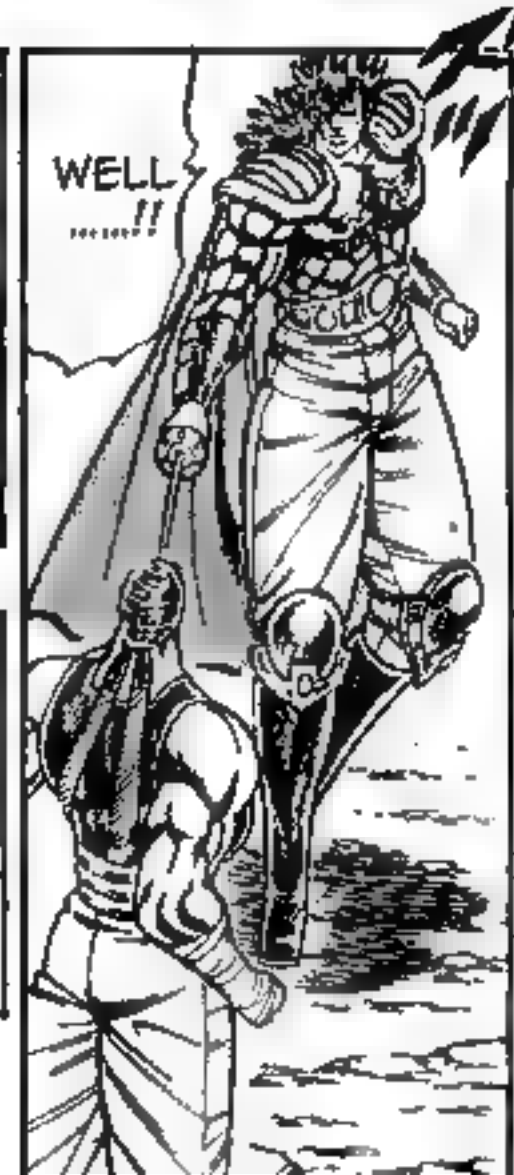

NU!!
I DON'T NEED THESE.
HA!!

YOUR POISON IS NOTHING COMPARE TO THE POISON OF POISON-FIST...!!

THE COUNT-DOWN TO DEATH IS FOR YOU, HOUKET-SU.....!!

Y...YOU, TH...THIS IS.....!!

IT...CAN'T BE, THAT MASKED MAN IS---!!

WH... WHAT!! POISON FIST---!

JC852500

魁!!男塾 20

さきがけ

宮下あきら

500

集英社

ジャンプ・コミックス

ISBN4-08-852500-0 C0279 P370E

雑誌43035-92

定価370円
(本体359円)
東京・一ツ橋 集英社

ジャンプ・コミックス

既刊好評発売中!!

聖闘士星矢	1〜18	車田正美
CITY HUNTER	1〜21	北条司
魁!!男塾	1〜20	宮下あきら
あすびりんDANDY	1	富沢順
CYBERブルー	1	B.O.B.(三井隆一・原哲夫)
県立海空高校野球部員山下たろーくん	1〜11	こせきこうじ
鉄拳児耕助	1〜10	あだちつよし
死神くん	1〜10	えんどコイチ
ついでにとんちんかん	1〜17	えんどコイチ
BASTARD!!	1〜6	萩原一至
マッドコマンダー	1〜2	樋口仁・小成たか紀
マーダーライセンス牙	1〜2	平松伸二
神様はサウスポー	1〜4	今泉伸二
ろくでなしBLUES	1〜4	森田まさのり
THE EDGE	1	長沢克泰
闇狩人	1〜3	坂口いく
ジョジョの奇妙な冒険	1〜11	荒木飛呂彦
ホップ☆ステップ賞SELECTION	1〜2	
あばれ花組	1〜5	高伸一郎・押山雄一
硬派!埼玉レグルス	1〜7	高橋・山本コーシロー
ホールドアップ★キッズ	1〜8	小谷憲一
瞳ダイアリー	1〜2	小原宗夫
かっとび一斗	1〜11	門馬もとき
わたるがぴゅん!	1〜13	なかいま強
イレブン	1〜11	七三太朗・高橋広
激烈!花の親衛隊	1	三本しんいち・谷村ひとし
スーパーマシンRUN	1	渡辺諒
カルナザル戦記ガーディアン	1	鷹城冴貴
BADだねヨシオくん!	1	あさだひろゆき
Mr. Clice(ミスタークリス) Part I		秋本治
こちら葛飾区亀有公園前派出所	1〜59	秋本治
DRAGON BALL	1〜18	鳥山明
鳥山明O作劇場	1〜2	鳥山明
ボクはしたたか君	1	新沢基栄
ふんどし刑事ケンちゃんとチャコちゃん	1〜2	徳弘正也
燃える!お兄さん	1〜9	佐藤正
THE MOMOTAROH	1〜7	にわのまこと
まじかる★タルるートくん	1〜2	江川達也
ジャンプ放送局VTR	1〜11	
われらホビーズファミコンゼミナール	1〜2	あおきけい

★各巻とも続ぞく刊行

COME TO MY SITE
HTTP://NAMALAIN.WORDPRESS.COM/

CREDITS

RAWS: STRANGERATARU
TRANSLATION: STRANGERATARU
CLEAN: HENDRA
TYPESETTING: HENDRA

YOU'RE WELCOME TO UPLOAD THIS SCANLATION IN ANOTHER WEBSITE. BUT PLEASE WAIT 24 HOURS BEFORE YOU DO THAT. THANKS